

Things to know  
about car insurance  
— see below

Baker to celebrate  
100th birthday  
— see page 3

Fall sports  
schedule posted  
— see sports

# Belleville Times

Serving Belleville Since 1909

35¢

79th Year No. 41

An Orechio Publication

Thursday, September 15, 1988

## Wording change needed

# Mandatory recycling is put on hold for now

By Pat Brightman

An ordinance calling for mandatory recycling was rejected because of wording by the Belleville Board of Commissioners at its meeting Tuesday night.

The board also rejected an ordinance mandating litter disposal for the same reason but did pass an ordinance changing a section of the town zoning ordinance.

Both the recycling and littering ordinances are expected to be rewritten and passed at the next town meeting, scheduled for September 27. Both had been passed on first reading but an ordinance must be passed twice before becoming law. The zoning change was read and passed on its second reading.

The major change in the zon-

ing ordinance is a reduction of density from 24 units per acre down to 16. Other requirements made included limiting the longest measurement of a townhouse or garden apartment to 120 feet, creating a minimum distance between structures of 30 feet, an area of 800 square feet be established as recreation space, and if there are 20 or more units in a complex, the developer must establish at least 20 percent as low income housing.

An ordinance establishing a historic preservation commission was passed on second reading and will establish a seven member committee that will promote and protect various historical features of Belleville. Prior to passing the ordinance, Commissioner of Parks and Public Property Vincent Frantantoni discussed with Town Attorney Frank Cozzarelli and the other commissioners the process of preserving the reservoir and what actions must be done with the city of Newark to establish the site as a historic landmark.

A resolution authorizing the advertising of bids for a fire apparatus pumper was approved after the board rejected all the bids received on February 23 for an apparatus. Many citizens expressed concern over the resolutions, noting how a few years ago the apparatus was considered an emergency and how

(Continued on page 8)

## Anniversary committee is moving smoothly

The 150th Anniversary Committee met last Wednesday evening in the Belleville Public Library and aspects are beginning to fall into place, according to General Chairman David Bryant.

"I was very pleased with it," exclaimed Bryant, who is the library director. "Tangible things are happening."

Thirty-two people attended the meeting and Bryant said he was pleased with a large turnout from the Belleville Historical Society. After a brief general meeting, which Bryant described as "very effective, a lot of brain storming," everyone broke into the five sub-committees and discussed ways to celebrate the town's birthday.

Bryant said souvenirs will be sold at the dinner, scheduled for February 18 at the Chandelier Restaurant. Bryant said among the ideas expressed were selling American flags and small banners signifying the 150th celebration. Because of these sales, it is believed the \$100 a plate price will be reduced.

A 35-page booklet, complete with historical pictures, that will trace Belleville's history is coming along well, Bryant said. He said Barbara Spillane, a teacher in the school system is doing much of the writing.

"Things are moving along,"

Belleville  
150<sup>th</sup>  
ANNIVERSARY

said Bryant while saying the next meeting will be Wednesday, October 5. He said that meeting will be of the same flavor of last week's, a brief, general discussion to inform everyone what each of the five sub-committees are discussing and then breaking down into the sub-committees.

Each of the five, public relations, Belleville beautification, research/publications, events, and fundraising have meet between each general meeting and will continue to do so, according to Bryant.

The 150th logo, made by Orechio Publications, is available to anyone interested and can be acquired by contacting the Belleville Times.



STAR OF THE PICNIC — Marie Josephine Lalli (center) may be 84, and she may be confined to a wheelchair, but this lively Belleville lady has never lost her sense of humor, which is why she was the center of attraction at last week's annual picnic at the Essex County Geriatric Center on Franklin Avenue. Visiting for the occasion are her nieces, Virginia Radice (left) and Angela Pagliaroli. — Photo by Tom Sullivan.

## Board of Education rejects secretary for Special Services

By Pat Brightman

A secretary for the Special Services Department was rejected by the Belleville Board of Education at its meeting Monday night despite the fact the head of the department had said he was understaffed at the board's last meeting.

A resolution appointing Heather Mann as a 10-month secretary at a salary of \$13,362 was voted down by a 4-2 vote with Barbara Cicalese and Felix Linfante approving the measure. Board President Dr. Anthony D'Agos-

tino, Board Vice President Patricia Pisano, Joseph Del Guercio and Joseph Papasidero voted against the appointment. Daniel Borgo left the meeting before the vote because of religious reasons.

At the board's August 22 meeting Dr. Anthony Chetico, head of Special Services, addressed the board about the present condition of the department and expressed concern, partly due to a lack of secretarial staff. He said when the district is monitored beginning September 20 the evaluators may find

the department sub-standard and having only one secretary was part of the reason. Dr. Chetico even said he had lent a typewriter to a person to do some work but the person soon gave up.

Many board members expressed concern at the state of the department at the time but also said the problem may not be because of the number of staff members but the organization of that staff.

The board did pass a resolution (Continued on page 9)

## CHANNEL 36

### Campaign is heating up

THE PRESIDENTIAL campaign is heating up and New Jersey is considered a swing state, so on tonight's six o'clock news on OBC, cable channel 36, Julie Frees will be talking with Ray Durkin, who doubles as Essex County's and the state Democratic Chairman. He will be giving her — and you — an update on the campaign and his prognostication as to how the vote will come out next November...That's OBC, Channel 36 on your cable tuner, where you can see the local news as soon as it happens!

## Public forum on A.I.D.S.

The Belleville Ministerium is conducting a public forum on Acquired Immune Deficiency Syndrome (A.I.D.S.) at 7:30 next Tuesday night in Fewsmith Memorial Presbyterian Church, 444 Union Avenue, Belleville.

"We will give a report on the current situation in Essex County, which has the highest incidence in New Jersey, answer questions about how the deadly disease is contracted and what the individual in society can do about it," said Reverend Gerald Fortunato, president of the ministerium.

Guest speakers will be Dr. Timothy O'Donnell of University Hospital, Newark, who is a member of the A.I.D.S. Interfaith Network of N.J., and Ms. Patricia Eckert of the Hyacinth Foundation, Montclair.

There is no admission charge.

# Things you never knew about car insurance

By Tom Sullivan

The Chinese have an old proverb that says 'A journey of a thousand miles begins with a single step.' In as many words, members of the legislature were saying that about the assembly compromise automobile insurance reform bill signed into law by Governor Thomas Kean last Thursday, that it is a first step in a journey that is just beginning.

The voting went along strictly party lines, as debate and action on auto insurance bills has gone in recent months. Forty one Republi-

## Part Two

in a series

by

Tom Sullivan

cans voted for it and 33 Democrats were opposed. The Democrat controlled senate has already passed its own compromise measure which contains some of the same proposed reforms as this one.

A major difference is that Governor Thomas Kean agreed to sign this one with its promise of reductions of around \$120 in premiums. But both supporters of the measure and its detractors were agreed that it is only a first step, and may

actually increase premiums for some motorists on an interim basis until operations of the controversial Joint Underwriting Association (JUA) are brought under control.

The assembly passed at the same time by a vote of 67 to 0 a second bill that toughens the excess profits regulations. That measure also has full senate support.

One of the primary elements of the new measure is a requirement that insurance companies resume writing policies for many good drivers who have wound up paying exorbitant premiums in the JUA because many underwriters just gave up on new policies, forcing them into the pool.

Its structure calls for a four-year program of phasing these good drivers out of the JUA and raising the ante for the uninsurables for whom it was created in the first place.

Assembly Speaker Chuck Hardwick, R-Westfield, said that he had four more bills to complete the Republican package, but could not get support from the Democrats to bring these to a vote, so he called the Assembly in to

with fraudulent and unnecessarily high claims.

- Prohibit for two years additional surcharges on good drivers to finance the deficits of the JUA, which are said currently to be anywhere from \$2 billion to \$2.7 billion.

## Fines for insurance fraud boost the JUA

In the first eight months of 1988 the Department of Insurance has collected approximately \$630,000 in fraud fines, a startling jump from its \$19,900 total in all of 1987, and the money is going to boost the Joint Underwriting Association (JUA).

Commissioner Kenneth D. Merin says the increase is due entirely to a law enacted last January that strengthens the department's Division of Insurance Fraud Prevention, and adds that he plans to further enhance the division's investigative abilities by installing a toll free hotline for citizens to report cases of suspected fraud.

"Until that 800 number goes in," he says, "We welcome calls at 609-292-8637."

(Continued on page 9)

session again last Thursday and got them passed.

These bills would:

- Appoint a special prosecutor to investigate the operations of the JUA, which is said to be riddled

- Restructure the JUA completely.

- And place a non binding referendum on the November ballot to get voter opinion on claim levels before the right to sue can be

invoked.

Democrat opponents said that the bill contains many clauses that give the insurance industry too many advantages and at the same time, reduce benefits to motorists without any guarantee that substantial and lasting savings will be achieved.

One of the most outspoken critics, Assemblyman Thomas Foy, D-Mount Holly, said the bill is "...sausage, made up of viscera and entrails."

"The JUA was a great idea five years ago when it came in to being," said Assemblyman Ralph A. Loveys, R-Morris Plains, who is chairman of the insurance committee, "but doctors, repairmen and others, even the motorists it was designed to help, have taken advantage of it."

Assemblyman Foy said that there is no provision in the bill to require restitution of overcharges that have occurred in the immediate past, and too many good drivers will continue to be victimized.

Governor Kean is yet to announce a time for its signing.

When the JUA came in to being, it was estimated that 800,000 high-risk, accident-prone drivers would

be covered. Today there are more than 2 million in it.

But the operation of the association is unique, because while the insurance industry writes policies for the drivers who will be carried in it and receive commissions at a higher rate than they do for regular insurance customers, the money amassed by the JUA actually pays its claims, not money taken in by the insurers.

It has been claimed that doctors, repair men, lawyers and motorists have all regarded the JUA as fair game and inflated or fraudulent claims have run up the deficit.

Nelson D. Ealey, its general manager, said that his staff has conducted 60 investigations of underwriting claims since 1984, and audited 15 private insurance companies that write policies for JUA, and where fraud has been uncovered, the companies have been required to make restitution.

But he believes that a first step to cleaning up the situation will be legislation to limit the fund to the 800,000 drivers it should house.

**NEXT WEEK:** The insurance industry provides some answers as to why New Jersey motorists pay so much for coverage, explaining the mystifying no-fault system.



## Belleville POLICE BEAT

By Pat Brightman

An attempted arson was snubbed September 4 when a Molotov Cocktail failed to break when thrown at a parked car on Franklin Avenue.

Police were contacted when an individual observed something burning next to a 1980 Buick LeSabre. When the officers arrived the wick leading into the six ounce bottle was burning but the officers extinguished it before it could do any damage. It is being investigated by the arson squad.

On September 8 a woman, while leaving her apartment, left her pocketbook on a chair in the building hallway while she returned to her apartment for a short time. When she returned the purse was gone. It was later recovered in the backyard but \$450 was taken.

A man had \$340 taken from his house on Bridge Street September 6. While he was in his house he heard his basement door open. When he went to investigate he saw a girl with a big dog in his cellar and when he asked what she was doing, the girl said the dog had run down and she was bringing it back out-

side. After the girl and dog left, the owner discovered the money missing from his desk in the basement.

A 25 year-old Belleville man was arrested and charged with possession of marijuana September 7.

Police were detailed to the Washington Avenue Mall on a report of a man under the influence. When they arrived they observed Robert Dent drinking a quart of beer and as they approached Dent, noticed him put a plastic bag in his breast pocket. A search revealed the bag contained a substance believed to be marijuana and half of what is believed to be a marijuana cigarette.

A Bloomfield woman was arrested and charged with disorderly conduct after she refused to leave the Belmont Avenue Pathmark, saying she did not receive proper change.

Elizabeth Szikszai, 52, bought grocery items and paid for them with a \$100 bill. When the cashier gave Szikszai her change, the woman said she gave the cashier a \$1,000 bill and demanded the appropriate change. After creating a disturbance the store manager checked the cash register and found a \$100 bill but not a \$1,000.

Police arrived two hours later, after Szikszai refused to leave and was pounding her hands against the counter and screaming. Police attempted to reason with her for one half hour but she refused to leave without the change.



**VERY HAPPY APPLES** — It was a happy day at Silver lake baptist Church last Thursday as the ribbon was cut to inaugurate the Happy Apple day care center in its new home, the church community room. From left are Polly Spencer, the clown; teacher Claire Tripodi, the pastor, Reverend Gerald Fortunato, Linda Moeller, founder of the popular preschool, and in front, Tim Allen and Melanie Troise. — Photo by Tom Sullivan.

## Augustine receives scholarship from Saint Peter's College

Belleville resident Stacey M. Augustine was one of two Essex county residents to be awarded scholarships from Saint Peter's College, Dr. Richard Petriello, dean of enrollment management, announced.

Augustine plans to use a four-year, 25 percent tuition scholarship to study at Saint Peter's in preparation for a career in secondary education. The Queen of Peace High School graduate participated on the varsity volleyball team, and was a member of Students Against Drunk Driving. She was also a eucharistic minister and taught classes in the Confraternity of Christian Doctrine Program.

Petriello estimated that Scholastic Aptitude Test Scores for this year's freshmen are the highest in a decade. The class includes six Garden State Distinguished Scholars,

10 honorable mentions, and nine Urban Scholars. The college posted a 76 percent acceptance rate for the Class of 1992 - the first year since 1970 that figure dipped below 80 percent.

In addition to tightening standards, Saint Peter's, New Jersey's only Jesuit college, instituted several new programs to help freshmen and their parents adjust to college life. For the first time, freshmen were required to participate in an overnight orientation program for two days on the Jersey City campus. In addition to aptitude testing usually administered at orientation, freshmen attended luncheons and barbecues, met with upperclassmen, faculty, and administrators, and participated in a scavenger hunt to locate key offices on campus.

## Golden Comments

By Jim Golden

With an assist from Henry Charzewski who supplied the salient facts from Business Week, we concluded we'd ring down the curtain on the Social Security issue predicated upon a commentary by Paul Magnusson captioned "we are plundering the Social Security till."

Now, after reform and a hike in payroll taxes, the numbers make it look as though the Social Security Trust Fund is not only solvent but also piling up trillions of dollars for future retirees.

Or is it? The sad truth is that a quiet hoax is being perpetrated on the American public, and most people don't realize it. The U.S. government is spending the funds to make up for revenue shortfalls elsewhere. On paper the old-age, Survivors & Disability Trust Fund (OASDI) ran a \$20 billion surplus in fiscal 1987. But those funds weren't actually saved. Rather, the surplus was used to reduce a \$170 billion budget deficit to \$150 billion. And by fiscal 1993, Social Security will be cutting some \$97 billion, or 42%, from the deficit.

That may seem to be a blessing, but it's not. What's happening to the Social Security Trust Fund surplus is bound to have some far-reaching consequences. In the near term, lawmakers are absolved from real budget-cutting by the appearance of fiscal restraint. Lower and middle income taxpayers are stuck with a disproportionate share of the higher Social Security tax bill. And in the long term, today's use of the surplus means that one day, around 2019, when the government has to start paying out more in Social Security benefits than it's receiving in taxes, the funds won't be there. Then the government will have to make a choice: raise taxes, cut benefits, or borrow.

Confused? That's not surprising. Social Security was conceived, born and nurtured in confusion. Soon after the system was created in 1935 President Roosevelt is alleged to have said, "That amount is there so that those sons of bitches up on the Hill can't ever abandon this system after I'm gone."

The surplus serves to delude the people into believing that a pool of retirement money is being set

aside. But it exists only on paper, a glorious accounting fiction. It's invested in nonmarketable government securities that pay interest, but that's an accounting fiction, too — both the surplus and its "income" are spent as soon as they're recorded. Still, today the surplus is loudly heralded, supposedly reassuring prospective retirees that their individual nest eggs are safe. Meanwhile, Congress raids the nest, takes the eggs, and leaves a note.

It wasn't supposed to be this way. For years retiree benefits were paid entirely from current workers' taxes. But following the recommendations of a 1983 commission headed by Alan Greenspan, now chairman of the Federal Reserve Board, Congress raised taxes, reduced benefits, and projected a surplus — one that optimists say may reach \$12 trillion by 2030, or more than \$2 trillion in 1988 dollars. How the system really works: As Social Security payroll taxes are collected by the Treasury Dept., they're used to pay current retirees. The excess, by law, must be used to purchase government securities. In practice, the money is simply spent on other government activities. Then an entry is made on the government's books that the OASDI Trust Fund is owed that amount, plus interest. No marketable security, either government or private, has been purchased that can later be sold to pay benefits. No investments have been made that would foster capital formation and productivity gains. Instead, the Social Security Administration gets an IOU.

This IOU takes the form of a "special issue" marketable Treasury security, with "interest" pegged to average market rates. But this interest also exists only on paper as a claim against future taxpayers. "If you were to try to design a bad system, you couldn't do worse than this one," says a senior Treasury official who tells his children not to expect a cent from the plan.

The next generation will find its income taxes raised to replenish the Social Security surplus the government already has spent.

## Fruncillo completes training

Marine Private Luigi Fruncillo, a resident of Belleville, has completed recruit training at Marine Corps Recruit Depot, Parris Island, South Carolina.

During the 11-week training cycle, Fruncillo was taught the basics of battlefield survival. He was introduced to the typical daily routine that he will experience during his enlistment and studied the personal and professional standards traditionally exhibited by Marines.

He participated in an active physical conditioning program and gained proficiency in a variety of military skills, including first aid,

rifle marksmanship and close order drill. Teamwork and self-discipline were emphasized throughout the training cycle.

A 1985 graduate of Belleville High School, he joined the Marine Corps Reserves in November, 1987.

## Mahler named president of Club

The Anchor Club's Branch No. 77, Public Service, recently held elections for the 1988-1989 season at their meeting held at the Knights of Columbus room, electing Edward Mahler as president, financial secretary and treasurer.

The other elected officials are as follows:

Rev. John Dennehy, chaplain; Rocco Corbo, vice president; Jim McConnon, supreme director; Pete Mackiewicz, secretary; Rocco Marchegiano, Tom Clark and Richard Melham, trustees and Tom O'Kean, branch contact officer.

The Anchor Club raises funds for St. John's Parish, in their endeavor to raise funds for the needy, assist area churches, help raise funds for the Mal Condon Canteen for retarded adults, St. Joseph's Home for the Blind and Community Mental Health Services for Belleville, Nutley and Bloomfield.

The club's 1988 conventions will be held on October 13, 14, 15 and 16 at the Provident Marriott in Providence, Long Island.

**Wishing you had better insurance coverage?**

Then we invite you to come and look at our many options of insurance coverage. We promise to offer you the best in service without having it cost you a wing and a leg!

**TROISE Insurance Agency**  
"Where Quality Coverage Counts"  
172 Washington Ave., Belleville  
759-4100

Summer Hours:  
Mon-Tues-Thurs-Fri. 9:30 am - 5:30 pm  
Wed. 9 am - 5:30 pm  
Closed Saturday & Sunday

**GRAND OPENING**

**The Glass Gallery**  
Stained Glass Studio  
140 Chestnut St.  
Nutley  
667-7788

**Join the Fun !!!**  
Sign Up Now for Our Beginner Classes or Workshops

**We Specialize In . . .**  
Quality Hand Crafted Stained Glass Merchandise from Sun-Catcher Gift Items to Innovative Home Furnishings

**One-of-a-Kind Window Designs for Home or Business. (We Install)**

**Choose from Our Wide Selection of Quality Tools and Supplies**

**OPEN**  
Tues. - Fri. 10 a.m. - 9:30 p.m.  
Saturday 10 a.m. - 5 p.m.

*the uncommon shopping place*

**Janette Nutley Center, Nutley**

**Sale!**

wonderful figure flattery for the petite in wool and cashmere blend 6-14 grey reg. \$225 sale \$180 from our lower level

**Janette Nutley Center**  
the suburban fashion center for women & children

nutley center • nutley • 667-1900  
open late mon. & fri. 10-9 • tues. to thurs. 10:5-4:5 • sat. to 5:30  
ample parking in rear • exclusive giftwrap available  
• alterations done on premises • use your JNC or major charge

Easy Access from Garden State Pkwy. Nutley Exit 151, turn east 100 yds to W. Passaic Ave., right to First Light (Center St.), left to 2nd light (Franklin Ave.), left 1/2 block to store on right. Also Routes 3 or 21.

No matter where you live, it will pay you to visit us! Our wish is that you find shopping JNC a pleasant experience.

## ADVERTISE!

**THE ART BARN**  
Custom Framing

★ Prints & Posters  
★ Portraits in Oil from Photo  
★ Documents laminated  
★ Oriental Water Colors

Framed Oil Paintings from \$18.

746 Kearny Avenue  
KEARNY  
955-1166

Hours:  
Tues.-Wed.-Thurs. 11 AM - 7:30 PM  
Fri.-Sat.-Sun. 11 AM - 5 PM

**Other Locations:**  
• North Bergen • Jersey City • Tomis River  
854-7344 435-7747 286-0605

Checks Accepted

**Hair Forever**  
UNISEX SALON  
529 Joralemon Street  
Belleville  
759-6633

NOW PRESENTS  
**BACK TO SCHOOL SALE**  
Cut & Blowout for All Ages  
**\$15.00**

Special Bonus Fri. & Sat.:  
Tips & Wraps . . . \$29.95  
Wraps . . . . . ONLY \$19.95

FOR THE MONTH OF SEPTEMBER  
BEGINNING SEPTEMBER 6th.

**Bill-Tones Deli**  
Finest Italian Catering

**THIS WEEK'S SPECIALS**  
Wednesday thru Tuesday, Sept. 14 - Sept. 20  
"Featuring Kohler Fine Meats"

**X-Large Eggs 99c doz.**

**Home Cooked VIRGINIA HAM \$3<sup>29</sup> lb.**

<b>Hormel PEPPERONI \$3<sup>29</sup> lb.</b>	<b>Swiss CHEESE \$3<sup>29</sup> lb.</b>
--	--

**95 HARRISON ST., NUTLEY • 667-4877**  
Mon - Fri 7:30 - 7:00, Sat. 7:30 - 6:00, Sun. 7:30 - 2:00

**Stride Rite**  
sure steps The Best Fit With The Most Fun

"Where the fit is always guaranteed"

**Plaza Bootery**  
483 Franklin Avenue • Nutley 667-8964



# Baker recalls many achievements as his century celebration is planned

It seems like only *Yesterday*  
By Eric Quinones

## Clean up the streets

25 Years Ago

September 12, 1963...The Department of Public Works and Affairs lodged a campaign against debris in the Township of Belleville. Ralph Vara, director of public safety, said the lack of cooperation between the residents of Belleville was one of the major reasons for the unsanitary conditions and that action must be taken immediately to clean up the streets.

Plans were underway for the annual Veterans Day parade, scheduled for November 10. Veterans Council of Belleville Chairman James LaMotta said that contact would be made with bands, bugle and drum corps and that several floats would be on display during the parade. Since 1963 was the 45th anniversary of World War I, the council wanted to make this parade very special.

John Bass took out petitions at Town Hall and became the sixth man to enter the race for the council seat vacated by Thomas Greco. Bass was a candidate for the Second Ward council earlier in his political career, but was defeated by Mayor Robert Laterza. He was also an organizer and former

president of the Rutan Estates Homeowners Association and a chairman for the Transportation Committee.

Belleville High School's football coach Thomas A. Testa's search for a quarterback was still going on, with a senior and two sophomores battling for the position. Aside from his quarterback difficulties, Testa was also having problems with the rest of his offense, saying that the defensive unit was far ahead of the offensive unit. He was considering moving more of his defensive lettermen into dual roles.

All hunters preparing for the Bow and Arrow Deer and Bear Season, beginning October 5, had to, for the first time, complete a course in bow safety. Licenses would only be issued to hunters who had certificates from the course.

### THE MARKET BASKET

Ajax.....12 cents.  
Cheerios.....21 cents.  
Margarine.....16 cents.  
Cheez Whiz.....57 cents.  
Fertilizer.....\$1.79.  
Windex.....49 cents.  
Smoked hams....39 cents per lb.  
Cube steaks.....99 cents per lb.

By Pat Brightman  
Not many people have lived in a house that they build themselves. And not many people live to be 100 years old. But William Baker can make both those claims to fame this Sunday, when he celebrates a very special birthday.

Baker has seen the dawn of the 20th century, complete with all of its amazements, including electricity, the automobile and television. During his lifetime many things have come and gone but he has remained a constant, a proud man who just takes life one day at a time. "I've been around a long time," understated Baker. "I don't think much about it. I figured I'd live as long as I could. It's quite a surprise (to reach 100)."

Baker still lives in the house on Terrace Place that he helped build in the early part of this century. His nephew and niece take care of him but while his physical skills may have slowed down with age, he is still quick as a whip with names and dates, recalling how many friends helped him throughout the years. He was born in Wilson, North

Carolina back in 1888 and started working at a very early age. "I worked on a plantation from four years old, growing corn, tobacco. People ask, 'what can a four-year-old do on a farm?' Well I did a lot." He only went to school on rainy days because when it was sunny he worked long hours, cutting down corn stalks and planting tobacco. "School wasn't important (back then)."

### Moved to New York

In 1912 he left the farm life and eventually made his way to Brooklyn, New York, where he tried to put another trade to work, carpentry. He eventually made his mark in the city, getting hired as a cabinet-maker but it took some persuading on his part. He wasn't going to be hired because he was told he was a carpenter, not a cabinetmaker. "I said wait a minute, I build houses and if the people want a cabinet in it, we build it, so I knew how to make cabinets. I convinced him I could make cabinets."

"My whole family were knocked off their feet when I told them I was starting work (the next day)."

He started work and put in a solid week, 60 hours, 10 hours a day. And every week he brought home a total of \$7.50. He eventually saved and built a house for himself, for \$600. Adding the cost of the lot he bought and he paid \$750 for his house.

"I thought I would go to school and get an education but I had a family," said Baker. "I went to night school because I had to work during the daytime to pay the rent, buy clothes and food."

His career appeared to be taking off as he and three friends began drawing blueprints and building houses in the 1920s. He drew the blueprints to another house on Terrace, two on Ralph Street, one or two on Stephens, eventually taking part in the construction of 19.

"We were doing fine," he recollected, "then the Wall Street crash came in 1927. We got washed away."

As you can imagine, anyone who can reach the 100 year mark learned a thing or two about persevering and he continued to do what he did best, living day by day. He says now he doesn't worry about anything, knowing he is in good hands with his family.

"It makes me feel good that he



William Baker

appreciates what I do and that I'll take care of him," said his nephew Ginus DuPree. He also said there is nothing he wouldn't do for his uncle, including making sure he doesn't spend a day in a nursing home. "I'm so happy to see him. I promised him I'm not going to put him in a home."

It is that kind of love, which he also receives from many members of the Second Baptist Church, that may have helped Baker throughout his long and eventful life. This Sunday afternoon, at the Church, everyone will show their appreciation to him. In a church that he helped build.

## Dougherty's home after 20 years in the Navy

After 20 years of serving the United States, George Dougherty, of Belleville, has retired from the U.S. Navy and returned home to William Street.

A Naval ceremony was held in Philadelphia August 22 for Dougherty's dismissal, where he had to go through old-time rituals before he was officially discharged. He received letters of appreciation and accomadation while his mother also was presented with a letter by the Navy.

Dougherty's career began in January, 1968 as a recruit in Great Lakes, Illinois. After training and schooling courses, he was transferred to the USS Taconi for a short stint and then on to the U.S. Naval Communications Station, Keflavik, Iceland.

In December, 1970 he reported stateside to Naval Submarine Base, New London, Connecticut and stationed aboard USS Oriskany for three years. He was transferred to the Naval Air Station, Fallon, Nevada. Two years later he was assigned to the Boat Pool in the Philippines.

After an assignment on the USS Obannon as an Enlisted Surface Warfare Specialist, he returned to Nevada where he became Chief Petty Officer. His final tour began in July, 1986 on board the



George Dougherty

### USS Kitty Hawk.

Among the awards Dougherty has received over his 20-year career are: the Navy Achievement Medal; the Meritorious Unit Commendation, two awards; Good Conduct Medal, five awards; the Navy Expeditionary Medal, and the Sea Service Deployment Ribbon, three awards.

Dougherty's mother said he is going to take some time off and then look for a job in the electronics field. Dougherty's grandfather was Sergeant James Hannan, who served 32 years on the Belleville Police force, starting in 1909.

# REAL ESTATE

MORE THAN JUST  
A PLACE TO HANG  
YOUR HAT.



A decision to buy real estate these days involves more than just finding a nice place to live. The property you buy today needs to work hard for you tomorrow, and the right financing has a great deal to do with your ability to take advantage of the increasing value of your investment. Even though First DeWitt has been arranging real estate financing for more than a century, they approach your opportunity to buy as a new creative challenge and channel a formidable reserve of skill and experience into making the deal work right for you.

Mortgages and bridge loans for short- or long-term financing, and a range of financial services are available to you today, and tomorrow, for the timely purchase of the perfect property. Call First DeWitt's Mortgage Department at 201-575-5800, and a representative will stop by to discuss how intelligent financing can allow your investment to grow with you.

Ready for the right real estate investment? Look to the future, then look to First DeWitt.

Look to the Future.

**First DeWitt Savings**

A FIRST STATE FINANCIAL SERVICES, INC., COMPANY

11 Offices in Essex, Morris, Sussex, and Ocean Counties.

Corporate Headquarters:

1120 Bloomfield Ave., West Caldwell, N.J. 07006 • (201) 575-5800

Toll-free Rate Information: 1 (800) 533-0146



### ARLINGTON JEWELERS

COUPON  
**FREE SOLDERING**  
On Any Item  
W/This Coupon  
COUPON

261 Franklin Ave.  
Nutley 661-1558  
Mon & Wed 10-6 Th & Fr 10-8  
Sat 10-5, Closed Tues.

### GRAND OPENING Hau's Garden

Bring the Best  
of Chinatown  
Right Here to  
Your Door!

Specializing in  
Gourmet Szechuan Cuisine  
Local Delivery Available  
751-0737 751-1816  
Open 7 Days  
EAT IN AND TAKE OUT  
308 Washington Avenue  
Belleville, N.J.

## TALK OF THE TOWN!

Private Quarters  
Unisex Haircutters  
at Modern Man

**\$10.00 OFF** All Ladies Services  
**\$5.00 OFF** All Mens Services

Including: Perms - Haircuts - Pedicures  
Operators wanted - inquire within.

Our **NEW** Line of Fall Fashions  
on Display Now.  
All at Affordable Prices

*Modern Man*

Nutley's Newest Men's & Young Men's Store

237 Franklin Ave., Nutley • 661-2327

Open Mon. & Fri. 10-9, Tues. - Thurs. 10-7, Sat. 10-6



# OUR OPINION

## With crossed fingers

AFTER SEVERAL months of at times acrimonious bickering between assembly and senate, and all too regrettably, in each house along strict party lines, the assembly finally passed a compromise auto insurance reform bill and Governor Thomas Kean signed it last week.

Everyone from the governor down seem to be agreed that it is not the complete answer, and he and any legislator who was in Trenton when the last compromise reform bill became law in 1983, remember how that was hailed as a means of reducing the average insurance bill by \$200 to \$300, and actually led to an average increase of \$400 in five years.

The bill is of Republican origin and was passed by 41 members of that party, with 33 Democrats voting against. Assemblyman Thomas Foy, D-Mount Holly, described the new bill as "...sausage, made up of viscera and entrails." Not a pretty description. Assemblyman Ralph A. Loveys, R-Morris Plains, was no less plain spoken: "Our constituents will be clamoring for our defeat in the next election if we don't do something about premiums, and it won't matter who was right and who was wrong."

Next year the full assembly is up for re-election. By that time we will all know whether this new measure does as its proponents claim, reduce premiums by \$120 to \$200. Members of the assembly aren't the only ones with their fingers crossed, however. Every motorist is doing the same thing.

## A crucial meeting Sept. 28

IN CONNECTION with that billion dollar tunnel project, we have to commend Nutley's Public Works Director Peter Scarpelli for taking the initiative and arranging a meeting of elected and appointed officials from area communities that will be affected if and when floodwaters from the central Passaic basin are dumped downstream.

"As a united body we can be very effective (in fighting the tunnel)" Scarpelli said in his letter of invitation to the September 28 meeting, which will take place in the Parks and Recreation Building at 44 Park Avenue. "We have to unify our thoughts and make plans to fight this project that will adversely affect all our areas."

Nutley and Belleville are involved, of course, because the tunnel would emit its millions of gallons into the river at Nutley's northern border. So Clifton and Passaic will be impacted, as will Garfield, Rutherford, Lyndhurst, Kearny, Harrison and North Arlington.

On June 4, 1987, the mayor and council of Harrison passed a resolution condemning the project, and sent copies to local, county, state and federal officials. The text of that resolution could and should be adopted and passed by the governing bodies of all the other towns and the boards of freeholders in Essex, Passaic and Bergen Counties. It is to the point, it is powerful and its logic is unassailable.

One suspects that the engineers at the Army Corps of Engineers are primarily motivated in this project by the urge to do something that has never been done before. Boring a deep tunnel of substantial dimension and deviating millions of gallons of water from a traditional flood zone.

## Monumental incompetence

Thousands of Manhattan bound motorists had another disastrous Monday morning at the Lincoln Tunnel last week, with a trailer truck disabled early on and one tube closed for the entire peak eastbound travel period.

By 9:30, there was still an hour delay for commuters, hundreds of whom were trapped on buses like a gigantic circus train stretching to the Hackensack River, and thousands more in their cars, unable to even inch forward. Not only were most of these unfortunates late for work, but doubtless many missed trains and boats and planes or other crucial appointments, and there couldn't be too many among them for whom this was an unusual occurrence.

Truth to tell, the incompetence of the Port Authority from its highest management to its lowliest employe in managing the Hudson River crossings boggles the mind. That with three tubes, six lanes and sufficient money to allow for the purchase and training on the state of the art equipment for vehicle removal, there is no excuse for an hour's delay. But then, as any regular user of the crossings can attest, it takes 15 to 20 minutes for the removal of a compact car, half that often elapsing before some snoozing employe awakes to the video screen indicating that the blockage has occurred.

The tunnel staff, in particular, has never demonstrated any ability to quickly realign traffic patterns to compensate for these inevitable disabilities, and upper management either never realizes what incredible dislocations occur on occasions such as Monday, or doesn't care, because the evidence continues to be readily visible that there is no planning and personnel are poorly equipped and inadequately trained.

This is a logical outcome of a situation where a bi-state agency answers to no one and has no competition in strategic services such as the Hudson crossings, which, in fact, are operated by its upper management purely and simply as a means of raising money.

# Belleville Times

Serving Belleville Since 1909 (USPS 049-220)

**Publisher:** Frank A. Orechio  
**Vice President:** Tom Sullivan  
**Assistant to the Publisher:**  
 Jaye H. Tarantino

Published Every Thursday  
 At 155A Washington Ave.  
 Belleville, N.J. 07109

Second-Class Postage Paid  
 At Newark, N.J.  
 Postmaster: Send address  
 changes to The Belleville Times,  
 155A Washington Ave., Belleville, N.J. 07109

**Editor:** Pat Brightman  
**Social Editor:** Helen Maguire  
**Sports Editor:** Michael Lamberti  
**Advertising Mgr:** Lillyana Montanez

All departments call:  
**759-3200**

Annual Subscription \$14.00  
 Senior Citizens \$7.00

# YOUR OPINION

## Can no longer refrain

To the Editor:

I have refrained from answering several letters to the editor attacking me, which bore Ann Brave's signature, for a few reasons.

First, I do not believe that Ann Brave wrote at least this last letter that appeared in the September 8, 1988 issue of the Belleville Times. Secondly, Ann Brave was a volunteer who helped in my campaign and knows my positions and what I stand for. And finally, I still consider her a friend despite her attacks.

Because I count her as a friend, I will answer her with facts so she doesn't continue to embarrass herself. Ann asked what I had done to prevent tax increases. If she will ask her "budget expert" to examine the budget, he will be able to show her that for the 1987 budget which I inherited, I had a surplus at the end of the year. My department's budget for 1988 had no increase. So for my 16 months in office, by budget reflects a 1 1/2 point tax decrease. In spite of this tax decrease, my department has provided increased services.

Miss Brave's statement referring to "fixing" the bathroom at the Rec House is not true. The fact is, entirely new bathroom facilities were installed for our pre-school program, on the first floor, where none had existed before. The entire interior of the Rec House was painted. A new sliding board was installed, along with two new toddler spring toys, and replacement of all missing swings. All playground equipment was repaired and painted and an entirely new backstop was built at the baseball diamond. New sidewalks were installed along the entire length of the east side of the Rec House property. All this work was done with township employees, and the equipment and materials purchased within the current budget.

With regards to her comments on the Board of Education cuts, Miss Brave is wrong again. I never told her I talked to retired teachers. All the budget cuts were made from information and memos submitted to the Commissioners by the Board of Ed. Ann, when did your "budget expert" acquire his "expert educational budget advises"? If this "expert" could prepare budget cuts of \$750,000 from this year's budget, how come he couldn't do it when he was a Board of Ed trustee and member of the budget committee? For the three years he sat on the Board he produced budget increases.

Miss Brave continues to attack the use of town cars. I am using the 1985 Plymouth I inherited when I assumed office. Why aren't you attacking the Commissioner who didn't like his 1985 Plymouth and purchased a 1988 Caprice which he uses to travel daily to his full time job, out of town? I use my vehicle for town business and if you care to check the mileage I have put on this vehicle, I think it will speak for itself.

I can provide you with more facts but perhaps I will wait for you to pose the questions or fabricate the attacks. If you saved any of my campaign literature, you should review same and see how I have fulfilled my campaign promises.

You also stated, in your opinion we need a change of government and a "professional business manager." Ann, last year we had a "real" change in government and a lot of the old politicians don't like it, that's why they are fumbling for a change of government.

Mark Twain once wrote that "Man is the only animal that has found the true religion . . . several of them." Maybe we can relate that comment to "professional business managers." If we look at our own Board of Education as an example, over the last few years they have found the "true business administrator" . . . several of them.

Ann, please don't stop sending letters or attending town meetings. You know I believe every citizen should do that, as it is the only way to get good government. But please check out your facts before you sign anything and think for yourself.

Commissioner Vincent J. Frantantoni

## Sit back, don't show grief

To the Editor:

Last week there was a letter in this column written by a very disturbed yet arrogant parent by the name of Annette De Riggi.

This particular letter was directed towards Belleville's Recreation Departments leader Dennis Buckley. In this bogus letter the author (or parent) hit Dennis with quite a few unnecessary shots below the waist.

Tell me Annette, what give you the authority, except possibly freedom of speech, to write about Belleville's efficient and hard-working leader who has done nothing but develop and improve the department for the past 8 years or so. Tell me Annette, why should an individual with Mr. Buckley's credentials and superior background be put down by someone who was blowing out hot air due to the fact that her daughter did not meet the requirements to participate on the cheerleading squad. So Annette, do you feel if a child passes English in the 4th grade, that that same student should pass automatically in the 6th grade. You must remember the older your child gets, the better the competition will be.

So my suggestion to you Annette, is to sit back and enjoy your child's youth, there will be many memories to cherish due to your child's success, however there will also be times of sadness due to disappointment and that's when your daughter needs you. So rather than writing a letter and showing your grief, you should sit down with her, and hug her from head to feet.

Sincerely, a disgruntled taxpayer.

Anthony Lombardi, Jr.

## Yankee astrology

To the Editor:

Perhaps Yankee owner George Steinbrenner should appoint an astrologer or two, to assist Lou Piniella in making on-field managerial decisions.

The employment of star-gazers seems to have worked for Ol' Ron at the White House and could very well, "do it" for poor Lou in the Yankee dugout.

Chet Dobkowski

## N.J. veteran chapter

To the editor:

I am a World War II veteran who is trying to organize a New Jersey Chapter of our Ninth Infantry Division Association. Many of our men came from New Jersey, but since there is no New Jersey Chapter, they all belong to the New York or Philadelphia Chapters.

I hope you will see some merit to my endeavor and grant the item space in your newspaper.

Edward T. Hopkins  
 110 Hollywood Ave.  
 Metuchen, N.J. 08840  
 (201) 549-4121

## Is the King dead?

To the Editor:

A recent newspaper cartoon depicted old King Neptune, himself, washed ashore; done-in by our pollution of his kingdom of the seas.

Should such an unthinkable happening come to pass, one thing will be for sure:

Cries of "The King is dead!" we might hear, but alas, that follow-up call "Long live the King!" will never reach our ear.

Chet Dobkowski

## Sleazy Murdoch-style journalism makes its way to Channel 5

WE'VE ALWAYS thought Channel 5's 10'clock news with anchorman John Roland to be the quintessential New York newscast, bringing the vitality of the city to its screen each night with streetwise reporters, and doing it with flair and good taste.

Many may even remember that last year, when Roland stepped out of line and was directly rude on camera to Billy Boggs, management suspended him for a few days without his considerable pay.

Sad to say, the channel has fallen in to the clutches of Australian media tycoon Rupert Murdoch, and there are many signs that his notoriously low standards of journalism, print and broadcast, are taking over.

This was brought home with a jolt Monday night when the bright and happy, newly crowned Miss America was presiding over her New York press conference.

Someone asked if she had a boyfriend. She said no, not at the moment.

Then, up spoke Channel 5's reporter with the question "Have you tried sex?"

She was booed

To the credit of the New York press corps, which isn't noted for its decorum, they booed this newcomer to their ranks, and to ease her embarrassment, she took her camera crew out on the sidewalk and did a person on the street segment asking if Miss America should be given such a question.

Now we all know that you could shoot 20 such respondents and cut out any or all whose views don't coincide with your own. The real tragedy is that Channel 5 newly installed Murdoch management let the sleazy little episode go on its air.

This woman, whoever she is, should go

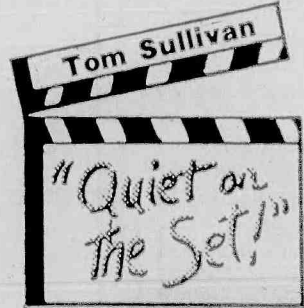

the way of a Channel 7 reporter of a few years ago who asked Mayor Edward I. Koch on camera during a mayoral campaign "Isn't it true you appear in public with Bess Myerson, to conceal the fact of your homosexuality?"

That reporter very soon disappeared from the scene.

But, Murdoch has put on the payroll at Channel 5 the Australian specialist in yellow journalism who did his dirty work at the New York Post, he has brought from Down Under the concepts for "A Current Affair" and "The Reporters," which are the television versions of those sleazy, totally incredible tabloids at supermarket checkout counters which tell of Elvis Presley living in a Toledo, Ohio, motel, making nocturnal phone calls to radio shows or aliens arriving from outer space and mating with pubescent girls.

Those tabloids are considered marginal press here but in England and Australia, Murdoch puts that kind of thing out on a daily basis and does very well with them.

Sheriff's tape

Not too long ago "A Current Affair" purchased the video cassette a hapless southern sheriff left in a rented camcor-

der after shooting a simple minded little R-rated game with his wife, and not only put it on the air, but recruited Stewart Klein, the usually tasteful film reviewer of the 10'clock news, to review it as art.

If you never knew what the word sleaze meant, now you do: that was sleaze!

A couple of weeks ago "The Reporters" ran an interview by an Australian with Paul Hogan, who actually used the occasion to berate Murdoch's low standards. That never stopped the tasteless interviewer, however. He raised the matter of reports published in Murdoch's English papers and picked up in Australia about how many times a night or a week Hogan has intercourse with his "Crocodile Dundee" co-star Linda Kozlowski.

It may be recalled that Murdoch switched citizenship at a moment's notice to be able to become licensee of U.S. television stations, aliens not being allowed that privilege. Eventually he will be up for a license renewal hearing, and we can only hope he is brought to book for this sleaze and loses those licenses.

We remember the Emma Lazarus poem on the Statue of Liberty, but perhaps in an era of mass communication we as a nation should be a little more discriminating about just what wretched refuse we accept from other teeming shores!

HERE ARE THE top 10 movies at the nation's box office last weekend as compiled by Exhibitor Relations Company:

- 1. "Moon Over Parador," \$3,269,000 for its opener.
- 2. "Elm Street Part IV," \$3,200,000 for \$38,365,00 in a month.
- 3. "A Fish called Wanda," Still surprising.

(continued on page 16)



# BOOKMARKS

## Ask a Lawyer series

The "Ask a Lawyer" series is presented as a public service through the law related education committee of the Essex County Bar Foundation, in conjunction with the Young Lawyers Section, to promote a better understanding of the law. A question and answer will follow each presentation at the Belleville Public Library, at 7:30 p.m.

On Sept. 20, "Wills, Estates and Trusts" will be discussed. Avoid the disadvantages of dying without a will. Attend the discussion with an experienced tax attorney, which covers writing a will and the tax savings that may be involved when it's drafted properly. The basics of estate planning will be reviewed, including lifetime and testamentary trusts, insurance policies, pension plans, and gift giving.

On Sept. 27, "Lifetime Planning for Ill and Aging" will be discussed. In this lecture, an estate planning and tax lawyer, who devotes a part of his private practice to counseling families where one spouse or parent is afflicted with long term illness, will discuss lifetime planning techniques to avoid family impoverishment and to discuss how to maximize the availability of government benefits to help cover the astronomical costs of long-term care.



**PARENTING SUPPORT** — Judith Yurmark, M.S.W., Director of Family Life and Outpatient Programs, Community Mental Health Services of Belleville, Nutley and Bloomfield, prepares fall "Parenting Support" workshops with Assistant Library Director Adrea Cohen. The first workshop will be given at 10:30 a.m. on October 4, 11, 18, 25 and November 1. The second will be given on Thursdays, November 3, 10 and 17, Wednesday, November 23 and December 1. To register, call the library at 450-3434.

## Garden State videos

The following Garden State videos are available until Sept. 28 at the Belleville Public Library. They include "Absence of Malice," "The Agony and the Ecstasy," "The Asphalt Jungle," "Basic Carpentry," "The Big Chill," "Blackbeard's Ghost," "Bizet's Carmen," "Cartoon Classics," "Cat Ballou," "Chorus Line," "Coal Miner's Daughter," "Compatibility," "Crimes of the Heart," "Mr. Blandings Builds His Dream House," "Dr. J's Stuff," "Downhill Racer," "The Emerald Forest," "Empire Strikes Back," "Epic-Days of the Dinosaurs," "Falcon and the Snowman," "Gigi," "Grease," "Jane Fonda's New Workout," "Kismet," "Knut Rockne-All American," "Lady From Shanghai," "Little Tough Guys," "Lord of the Rings," "The Manchurian Candidate," "Marilyn Monroe," "National Velvet," "Of Human Bondage," "Popeye," "Predator," "Return of the Fly," "They Won't Believe Me," "Three Faces West," "Tightrope," and "Urban Cowboy."

## Cultural Morning Library Programs

The following is a list of the fall schedule of cultural programs at the Belleville Public Library. The programs will be held from 10:30 to 11:15 a.m. and are free of charge.

**Tuesday, Sept. 27 and Thursday, Sept. 29** — The Volunteer Services of Clara Maass Hospital, by Marlene French, Volunteer Services director.

**Tuesdays, Oct. 4, 11, 18, 25 and Nov. 1** — Community Mental Health of Belleville Parenting Support Workshop.

**Thursday, Oct. 6** — Proper Eye Care with Dr. Seymour Fisher, Belleville optometrist.

**Thursday, Oct. 13** — NC-JW Center for Women, its programs and services.

**Thursday, Oct. 10** — Parents Place Inc., its programs, services, a lecture by Eileen Frances.

**Thursday, Oct. 27** — A Lecture on AIDS with Mary Springer, Belleville Health Dept.

**Thursdays, Nov. 3, 10, 17 and Wed. Nov. 23** — Community Mental Health of Belleville Parenting Support Workshop.

**Wednesday, Nov. 9** — Lecture on Chiropractic Medicine by Dr. Ralph J. DiMaio of Belleville.

**Tuesday, Nov. 15** — AIDS workshop with Mary Springer.

**Tuesday, Nov. 22** — The programs and services of the U.S. Food and Drug Administration, Lillie Dortch-Wright, consumer advocate.

**Tuesday, Nov. 29** — N.J. Bell Telephone presents "New Jersey Gold."

## Mystery play upcoming

The Friends of the Belleville Public Library will be sponsoring a mystery play on Thursday, Sept. 29, at 7:30 p.m., presented by Act One Theatre Productions. \$1.00 is the suggested donation at the door. The Friends of the Belleville Public Library Meeting will be held at 7:15 p.m. prior to the presentation.

Memberships in the Friends will be taken at the meeting by membership chair Jessie Salters. The Friends recommend that all library patrons support the Friends with their membership; one need not be active.

The Friends next fund raising event will be its Annual Book, Cake, and Crafts Sale on Oct. 22 from 10 a.m. until 4 p.m.

Monies raised by the Friends have gone to the purchase of bookcases, revolving book racks, and other needed items at the library.

Please join the Friends on your next library visit!

## Book Discussion Commences

The fall Belleville Public Library Discussion Series, "Writers of the Modern American Scene," led by Adrea G. Cohen, will continue on Sept. 28 with a concluding discussion of "Main Street" and "The Great Gatsby," at 1 p.m. in the Library's Meeting Room. On Oct. 12, the discussion will continue with "The Little Foxes" and "Toys in the Attic," followed by "Streetcar Named Desire" on Nov. 9 and "Lake Wobegon Days" on Nov. 16.

Those still interested in participating should call Ms. Cohen at the library at 450-3434. There is a \$20 fee for books only.

## New health books

The following new titles in the area of health have been added to the collection of the Belleville Public Library, 221 Washington Ave. They include "Breast Care Options," by Paul Kuehn, "The Chiropractic Theories: A Synopsis of Scientific Research," by Robert A. Leach, "Coping With Kidney Failure," by Robert H. Phillips, "Depression Is Curable," by Dr. Corey Erickson, "The Essential Asthma Book," by Dr. Francois Haas and Sheila Haas, "A Parent's Guide to Heart Disorders," "Sexually Transmitted Diseases: A Handbook of Protection, Prevention, and Treatment," by Howard Tseng and others, "Understanding High Blood Pressure," by Richard A. Schacht and "The Woman's Doctor's Guide to Overcoming Cystitis," by Dr. Kathryn Schrotenboer.

To reserve these books, call the library at 450-3434. If the book is not on the shelf and you wish to reserve, there is a 25 cents charge for each book for a reserve.

## GRAND OPENING

### NINO'S II PIZZERIA

(formerly of 20 Belleville Ave., Bloomfield)

has relocated to

528 Union Ave., Belleville

WE DELIVER

751-2068

748-4193



Joe Cocuzza  
Prop.

Looking forward to serving  
our old and new customers!

Closed Mondays

Tues. - Sat. 4 PM to 11 PM



Limited Offer • 1-Year CD

9.28%

Effective Annual Yield On

8.75%

a year

Minimum \$1,000

(There is an interest penalty for early withdrawal on all certificates. Rates shown are as of publication date and are subject to change without notice.)

# Spencer Savings Bank

SLA

GARFIELD • LODI • WALLINGTON • SADDLE BROOK • CLIFTON • LYNDHURST • BELLEVILLE • ELIZABETH • UNION  
MAIN PHONE NUMBER • 772-6700

Spencer is Solid on Service.

Member FSLIC

## DEBBIE Mc-CANN'S

School of Dancing

667-2725

287 Franklin Ave., Nutley  
&  
182 Kingsland St., Nutley

"Specialized Instruction  
Of The Young Dancer"

Pre-School through Adult

Jazz • Tap • Ballet • Pointe  
Acrobatics • Aerobics  
Day & Evening Classes

REGISTER NOW!

Call for Information

667-2725

COME ON IN TO OUR

## OPEN HOUSE

AND

## FREE FAMILY FUNFEST

No charge — no obligation! Just come in —  
BRING THE KIDS, OF COURSE — see all our  
fabulous facilities for EVERY member of the  
family, and enjoy yourself for the day!

ONE DAY ONLY

Sunday, Sept. 18 — 1 to 4 PM

HERE ARE JUST A FEW OF THE EXCITING, EVERYDAY  
ACTIVITIES AVAILABLE AT YOUR CONVENIENT "Y" ...

- \* Program Demonstrations — sit right in and take part!
- \* Children's Dance Classes!
- \* Computer Learning Center!
- \* Gameroom / Lounge!
- \* Senior Sundays. You're never too old for pleasure!
- \* Art Exhibit: An Invitation to play, by Kathy Block
- \* Volleyball Games!
- \* Aerobics / Fitness Workshop!
- \* Crafts / Calligraphy Workshop!

— and, best of all, your 1-day chance to

REGISTER FOR FREE 30-DAY TRIAL MEMBERSHIP!  
FIRST TIME MEMBERS ONLY

Passaic-Clifton YM-YWHA

199 Scoles Ave., Clifton • Phone 779-2980



## OBITUARIES

### Daniel Reardon, 85 was school custodian

A Mass for Daniel F. Reardon, 85, of Belleville was offered Sept. 14 in St. Peter's Church, Belleville, following the funeral from the Kiernan Funeral Home, Belleville.

Born in County Cork, Ireland, Reardon moved to Belleville during the Great Depression. He was a W.P.A. employee and worked on what is now the extension of Branch Brook Park. He served on the Belleville Board of Education in the 1940s and was a custodian for

over 40 years before retiring in 1978.

Known as "Big Red," Reardon's last name was also spelled Riordan because of an error at immigration when he arrived in the United States and his children use the Riordan spelling.

He is survived by his wife, Kathleen; two sons, John and Daniel; one daughter, Kathleen, and 14 grandchildren.

### McCallum

Edward Joseph McCallum, 73, a former resident of Belleville, died September 3 in the Veterans Administration Medical Center in East Orange.

Mr. McCallum, who resided in Rutherford at the time of his death, was the head chef at The Chimes Restaurant in Paramus for five years before retiring in 1976. He also worked at Jerry's Restaurant in East Rutherford and The Copperhead Restaurant in Lyndhurst.

Services were held September 8 in the Irvine-Cozzarelli Memorial Home.

He is survived by his wife Virginia, daughters Mrs. Judith A. Craven and Mrs. Maureen Saletta, son Thomas, brothers James and Walter, sister Mrs. Dorothy Murrell and four grandchildren.

Joseph Carlucci, 62, of Belleville died September 5 in his home.

Mr. Carlucci, who lived in Belleville for the past eight years, was a packer for Automatic Switch in Florham Park for the past 12 years.

Services were held September 9 in Irvine-Cozzarelli Memorial Home.

He is survived by former wife Ida

(Gaglione) Carlucci; daughters Mrs. Roseann De Vico, Mrs. Josephine Monaco, Mrs. Diane Rundzieher, Mrs. Patty Swiatowski, Mrs. Lucille Kudzman and Miss Louise Carlucci; brothers John and Al; sisters Mrs. Concetta Caccavale and Mrs. Mary Milano; aunt Mrs. Josephine Drake and Miss Marie Meloi and 11 grandchildren.

### Albert Rousselle, 62

Albert Rousselle, 62, of Belleville, died Sept. 10 in the Clara Maass Medical Center, Belleville.

A Mass was offered Sept. 13 in St. Anthony's Church, Belleville, following the funeral from the Spatola Funeral Home, Newark.

Mr. Rousselle had been a bartender for 25 years with Andy's Bar on Broad Street in Newark before retiring eight years ago.

Born in Asbury Park, he lived in Newark most of his life before moving to Belleville 18 months ago.

Mr. Rousselle is survived by his wife, June; a daughter, Amanda; a stepson, Harold Henry; three brothers, Francis, Gregory and Charles; four sisters, Mrs. Delphine Ramirez, Patricia, Irene and Kathleen Rousselle, and one grandchild.

### William Borrello, 72

William P. Borrello, 72, of Belleville died Sept. 12 in the Clara Maass Medical Center, Belleville.

A Mass was offered Sept. 15 in St. Peter's Church, Belleville, following the funeral from the Kiernan Funeral Home, Belleville.

Mr. Borrello had been a mechanic for 32 years with the J.L. Muscarelle Co., Maywood, before retiring two years ago.

Born in Newark, he moved to Belleville 44 years ago.

Mr. Borrello is survived by his wife, Mary; three sons, William, Christopher and John; seven sist-

ers, Mrs. Adelaide Dunster, Mrs. Rose Luciano, Mrs. Mary Cercelli, Mrs. Ann Melillo, Mrs. Eleanor Rocco, Mrs. Micki Kelly and Mrs. Yolanda Drake; two brothers, Louis and Anthony, and 11 grandchildren.

### Jello Wrestling

The Belleville High School Student Government and Music Department are sponsoring "Jello Wrestling" Friday, September 16 at 7:30 p.m. in the high school gym.

Prices are \$3 for advance student, \$4 for advance adult and \$5 at the door.

## RELIGIOUS VIEWPOINT

Gerald Fortunato, Pastor  
Silver Lake Baptist Church

### Driying each other crazy

Even in the most ideal home environments, family members have a unique way of 'driving each other crazy.' Here are a few frequently-voiced family peeves, provided in a humorous tone.

#### WIVES SAY:

1. Husbands can never find their car keys, sunglasses, aspirin, or a jar of mustard in the refrigerator.
2. Husbands bring home the wrong items from the supermarket, and spend money on gourmet snacks while forgetting to buy the milk.
3. Husbands buy them chocolates when they're dieting, flowers that wilt in a day and clothing that's two sizes too small.
4. Husbands leave their shoes in the living room, throw their T-shirts into the laundry wrong-side out and toss their dirty socks under the bed.

#### HUSBANDS SAY:

1. Wives, at laundry time, lose their socks and don't turn T-shirts right-side out.
2. Wives are late for every occasion — except lunch with the 'girls' and hair-dresser appointments.
3. Wives cut coupons from the newspaper before they get a chance to read it.

#### PARENTS SAY:

1. Teens prefer toiletries, hair-care products and freshly-ironed clothes belonging to other family members.
2. Teens can hear the phone ring from a distance of 5,280 feet, but can't hear a call for dinner from the next room.
3. Kids keep whatever they borrow — be it tools, scissors, calculators or money.
4. Kids can never be found when it's time to mow the lawn, run an errand, or take out the trash.

#### KIDS SAY:

1. Parents make them wear sweaters because their parents are cold.
2. Parents won't allow them to breakfast on Cherry Coke and leftover pizza.

What can family members do about the family crazies???? Before you reach your boiling point, find a quiet spot, kneel down and ask God for His help — JUST FOR TODAY ... There's no sense in worrying about tomorrow. Take things one day at a time ... Remember one day at a time. God is in control of ALL situations.

### Youth Band needs new members

The Bloomfield Youth Band is looking for new members and will accept players of any instrument.

The group meets from 6:30 to 9 p.m. on Friday nights in the civic center, 84 Broad Street. Middle and high school musicians are welcome. Auditions are not held.

As a member of the Bloomfield Federation of Music, the ensemble has performed at Oakside Bloomfield Cultural Center, Kinder Towers and the Governor Morris Inn in Morristown. Members were also invited to the Elks convention in Atlantic City in 1987.

The band has given many concerts, most recent of which was at Bloomfield High School in June. Their repertoire included the works of Moussorsky, McBeth, Holst and Claude Smith.

To join the youth band or for more information call Patrick Burns after 5 p.m. at 338-9374.

### Pharmacy Footnotes

Vincent  
Cozzarelli  
Reg. Ph.

#### HEAD LICE

Millions of children of school age get head lice (pediculosis), a condition signaled by intense itching of the scalp, behind the ears, and along the hairline on the back of the neck. Head lice are non-disease-carrying insects, about one-eighth inch long, that are transmitted directly from body to body or indirectly via personal items, clothing, or household surfaces. Although lice are not dangerous and have nothing to do with cleanliness, they present an annoying problem. The itching results from irritation produced by the bites. Adult lice can live on a human for about a month, with female lice laying nits (eggs) on the hair shaft. To rid the hair of lice, use an over-the-counter treatment to kill the lice and a specially designed comb to remove the nits.

If you need information on the proper type of medication for treating lice or other simple problems, come in and talk to our pharmacist at ROSSMORE PHARMACY, 338 Washington Ave., 759-1956, 759-1968. Wheel chairs, crutches, canes and other convalescent aids are rented and sold. We are Blue Cross and Medicare approved with a full prescription department. A full selection of cosmetics, toiletries, gift items and greeting cards are handled. Open: Daily 9 am - 10 pm, Sundays 9 am - 9 pm.

HINT: Linens and towels exposed to lice should be dry cleaned.

## COME AND GET THE HIGHEST RATE!

### 6 MONTH CD

# 8.06

%  
EFFECTIVE  
ANNUAL  
YIELD

# 7.90

%  
ANNUAL  
RATE

12 MONTH CD

## 8.33%

36 MONTH CD

## 8.60%

60 MONTH CD

## 9.00%

## 8.00%

## 8.25%

## 8.62%

Effective annual yield on 6 month CD is achieved when principal and interest remain on deposit for a full year at the current rate which may differ at renewal. Rates and yields quoted as of publication date. There may be substantial penalties for early withdrawals. Minimum deposit \$1000.

NO GIMMICKS—JUST THE HIGHEST RATES

CALL TOLL FREE 1-800-223-BANK

## THE TRUST COMPANY

OF NEW JERSEY



The Billion Dollar Bank with Heart



Belleville  
751-1001

Nutley  
661-0300

Clifton  
546-2585

Passaic Park  
473-6000

Little Falls, West Paterson  
890-1500

Executive Office Journal Square, Jersey City, NJ • (201) 420-2500 • Offices throughout Bergen, Essex, Hudson, Middlesex, Monmouth, Morris & Passaic Counties • Assets: 1.5 Billion Dollars • Member F.D.I.C.

### Orechio Publications & TV

Circulation Department  
800 Bloomfield Avenue  
Nutley, N.J. 07110

BELLEVILLE TIMES — 201-759-3200  
Student Subscription

Start my subscription  
Enclosed is \$9.00

Name

Address

Town

Phone

State

Zip

Signature



# Century 21

## Century 21

## A CV Real Estate

1107 Broad St.

CLIFTON

365-2122

## Century 21

## Award Agency

152 Franklin Ave.

NUTLEY

661-3808

## Century 21

## Stanford Agency

86 Union Ave.

NUTLEY

235-9000

## Century 21

## Wayne K. Thomas

277 Broad St.

BLOOMFIELD

429-7400

## Century 21

## Valerius Realty

80 Franklin St.

BELLEVILLE

751-1121

EACH OFFICE IS INDEPENDENTLY OWNED AND OPERATED

## ANNOUNCING: CENTURY 21 SPONSORED REAL ESTATE PRE-LICENSING CLASS

Call one of these participating offices for details.

4  
2  
9  
-  
7  
4  
0  
0

**BLOOMFIELD** \$159,900  
Great Value — 3 BR Colonial, LR w/ frpl., FDR, EIK, 1+ baths & garage. Park-like setting close to school, shopping & trans. Just listed at \$159,900. Eves call Helen 743-0524.



**BLOOMFIELD** \$239,900  
Free Rent — This modern 3 Family gives over \$1,200 month, plus your own mod. 2 BR apt. w/2 car gar. Call Century 21 Wayne K. Thomas Realtors. Eves. call Diana 759-3809.



**BLOOMFIELD** \$126,900  
1/2 Duplex, finished basement, 1 1/2 baths, spotless condition. Call Lucille 429-8433.



**WEST ORANGE** \$159,900  
Room for all! 10-Room Colonial. E.I.K. w/dishwasher, FDR, 4 BR's & more. Eves call Bill 672-1422.

2  
3  
5  
-  
9  
0  
0  
0

Cozy — Enjoy your fall and winter evenings in this large LR that offers cozy setting w/frpl, plus formal DR, kitchen, 3 BR's, plus 1 1/2 baths. Call 235-9000!  
**BELLEVILLE** \$184,000

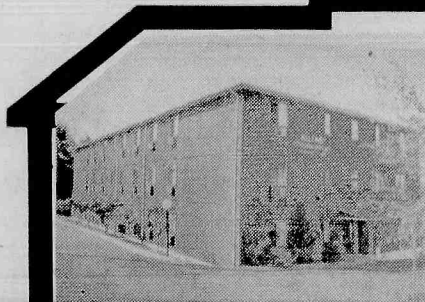

Move-In-Condition — This Condo features large LR, dining area, plus 2 BR's. Don't miss out on this condo with the perfect floor plan for decorating. Call 235-9000!  
**BELLEVILLE** \$137,500



Expanded Ranch — Offers large screened porch, LR w. frpl., modern kitchen w. breakfast nook, plus 4 BR's and 1 1/2 baths. Call 235-9000!  
**BLOOMFIELD** \$165,000



Colonial — This 2-story Colonial offers all large rooms. Call for appointmt. to preview this 4 BR home. Too many details to mention. Call 235-9000!  
**BELLEVILLE** \$171,000

6  
6  
1  
-  
3  
8  
0  
8

Prestigious Alexander Ave. brick and alum. Tudor/Colonial. Features living-room w/frpl., formal dining room, modern kitchen, 1 full and 2 1/2 baths. \$239,900. Call 661-3808.



Gracious Dutch Colonial overlooking park in Yantacaw section offers 3 bedrooms, new kitchen, den, skylights, fin. attic & basement. \$241,900. Call 661-3808.



Just Listed! 2 Family with 5 plus 5 feat. sep. util. large rooms and extra deep lot! \$229,900. Call 661-3808.

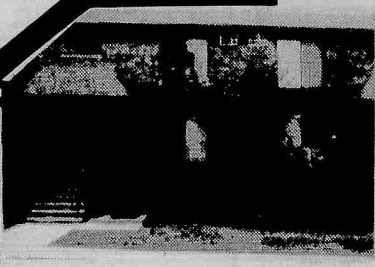

A great starter home and one to be proud of. This Colonial boasts charm, decor and cleanliness. Feats. 3 BR's, 1 1/2 baths, and mod. eat-in-kitchen. \$169,900. Call 661-3808.

3  
6  
5  
-  
2  
1  
2  
2

**CLIFTON** "Why Rent?"  
When you can own this lovely 1 BR Condo, custom decor with all appliances incl. Offers off-street parking, low taxes & maint. fees. Make offer. 9.32% fixed rate mortgage avail. to qualif. buyers. \$109,900. Call 365-2122.

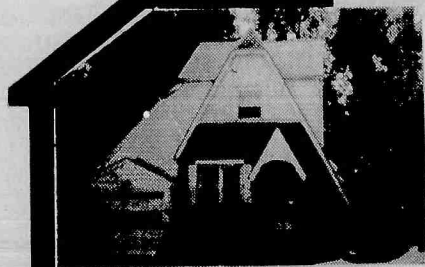

**CLIFTON** "Definitely Affordable"  
Newly listed Allwood Colonial is a pleasure to see. Offers 2 BR's, formal DR, part. fin. bsmt. & garage on nicely maintained prop. 9.32% fixed rate mortgage avail. to qualif. buyers. See today at \$178,000. Call 365-2122.



**CLIFTON** "Priced to Sell"  
Immaculate Two Family, 2 BR's ea. apt. with all sep. utils. & close to schools, shopping & trans. Ideal investmt. Make offer. Asking \$214,900. Call 365-2122.



**CLIFTON** "Start Smart!"  
Adorable 2 BR Colonial, maint. free w. deck in rear. Offers mod. kitch. & DR, ideal for young family. 9.32% fixed rate mortg. avail. to qualif. buyers. Only \$164,900. Call 365-2122.

7  
5  
1  
-  
1  
1  
2  
1

**NEWARK** Forest Hill Section  
Lovely 1-Fam. home, in Forest Hill section featuring LR w. frpl., dining room, den, 2 1/2 baths, large full bsmt., 4 BR's. Possible mother/daughter. Close to NY & local trans. Call 751-1121. Price: \$169,900.



**BELLEVILLE** Come and Get It!  
Nice kept 2 family home in quiet residential area. Owner wants action. 4 plus 4 w. large driveway. Won't last!! \$174,900. Call 751-1121.

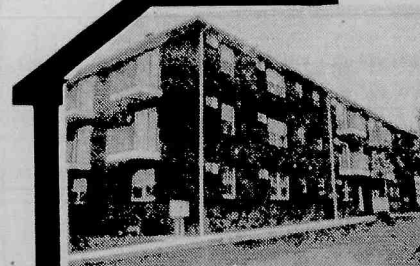

**BELLEVILLE** New Construction!  
Brick Condos, offering 2 large bedrooms, full appliance packg., high on hill, great area. Please specify Highland Manor when calling 751-1121.

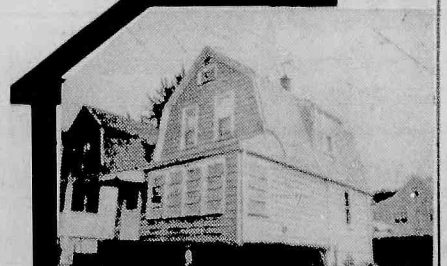

**BLOOMFIELD** Priced to Sell!!!  
Immac. 3-BR Colonial, feat. eat-in-kitch. LR, DR, 1 1/2 baths, encl. porch, brand new wall-to-wall carpet. & much more! Very quiet area, walk to shops, trans. & schools. \$179,000. Call 751-1121.



# Spill Fund monies bill is passed

Legislation sponsored by Assemblywoman Marion Crecco (R-Essex) which would allow a portion of interest collected on Spill Fund moneys to finance additional types of research was approved by a 72-0 vote in the Assembly.

Crecco also hailed the passage of legislation which would create a special prosecutor to investigate and prosecute automobile insurance fraud.

The Spill Fund bill, A-1988, is designed to allow research to be conducted on removing the toxicity from hazardous substances.

Methods to be researched under the bill include the recycling of hazardous substances and altering the molecular structure of toxic material thus transforming them into safe by-products.

"As it is written now, the Spill Fund Act only allows money to be taken from the fund to finance research on the prevention of spills in the marine environment and on improved cleanup and removal operations," said Crecco. "My bill expands research to help develop ways of reducing the amount of hazardous waste that is generated and to remove toxicity from waste that is produced."

The bill does not change the existing requirement of the Spill Fund Act which states money used for research can not exceed the amount of interest earned by the fund in any given year.

"In the past two fiscal years approximately \$850,000 per year has been allocated to research," added Crecco. "The Department of Environmental Protection (DEP) supported this bill by stating that although private enterprise has started this type of research, it is lacking and is of great importance."

This measure now heads to the Senate for consideration.

The special prosecutor bill, A-3703, sponsored by Assemblyman Gerald Zecker (R-Passaic) passed the Assembly by a 41-24 vote. The bill also appropriates \$500,000 for these purposes.

"Several legislators have stated there has been a great deal of fraud in the insurance industry," said Crecco, assistant majority whip. "This bill will allow us to find out how much fraud there is."

Crecco added some Assembly members have alleged there has been over \$2 billion in fraud. "If that is the case, then the public should know about it and those who are guilty must be made to face up to these charges," she said.

The bill now heads to the Senate for consideration.

# Fairman sworn as advocate

Belleville resident Patricia Fairman has recently been sworn in by family court Judge B. Thomas Leahy as a Court Appointed Special Advocate (CASA).

A CASA volunteer is a special advocate for a child in foster care and ensures that his right to a safe and permanent home is acted on by the court in a sensitive and expedient manner.

There are nearly 9,000 abused, neglected and homeless children in out of home placement in New Jersey. One third of those youngest-

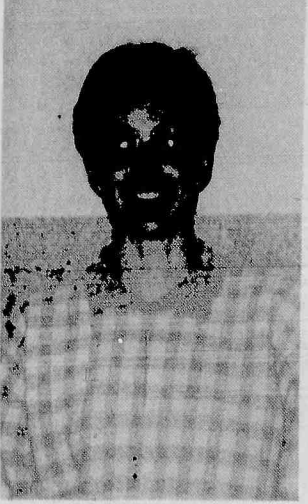

Patricia Fairman

ers reside in Essex County. Many of them have been bounced from home to home, continually making adjustments to new families, schools, neighborhoods and friends. Buffeted by countless rejections and severe stress, they are often confused, depressed and angry.

CASA volunteers investigate the case, interviewing pertinent people, make independent evaluations of what is in the child's best interest and monitor the case until the child is settled in a permanent home.

After a careful screening process, prospective volunteers attend training sessions to prepare them for their role. They receive ongoing support and supervision throughout their appointment.

The next training session will take place in the fall and prospective volunteers are currently being interviewed. The hours are flexible and requirements are a care and concern for a child's future. Any adult interested in becoming a child's voice in court should call the CASA office at 621-6344.

The CASA pilot project is being co-sponsored by the National Council of Jewish Women, Essex County section and the Junior League Montclair-Newark, both non-profit organizations committed to protecting the rights and needs of children.

# Hulin joins A. Schwartz

Howard Hulin of Belleville, a former residential real estate executive in Essex County, has joined the Archie Schwartz Company as a sales representative in the Bergen-Hudson industrial and office space division of the East Orange-based realtor.

Before joining Schwartz, Hulin sold residential real estate in the Montclair area for several years. Before entering real estate, he was an executive in the food service industry.

Hulin studied real estate at the Professional School of Business in Millburn.

The Archie Schwartz Company, with a staff of more than 175, is New Jersey's largest real estate brokerage firm specializing in industrial real estate and corporate office space and is currently interviewing applicants for sales representative positions in its expanding territories.



STAMP OF APPROVAL — Dr. Phillip Eichler, medical director of the Eye Institute of Essex, left, is congratulated by Dr. David McIntyre, a committee member of the Accreditation Association for Ambulatory Health Care, Inc. as Eileen Beltramba, head nurse at the Eichler SurgEye Center and Dr. Kenneth Burns, also a committee member, look on. The Eye Institute was awarded a certificate of accreditation by the AAAHC, undergoing a series of on-site surveys to meet the nationally recognized standards for quality health care set by the Chicago-based organization.

# Mandatory recycling delayed

(Continued from page one)

the town still had not purchased one. Others asked why it had to be done considering a company had come under the bond order for the pumper of \$180,000.

Cozzarelli explained two bidders had come under the figure but one had aluminum specifications while the town had advertised for stainless steel and the other had an initial bid of approximately \$175,000 but other specifications asked for by the town brought the actual price over \$200,000.

The board approved a resolution urging state agencies facilities funding for the management takeover of Wallace and Tiernan Company. Mayor Michael Pizzi said he submitted the resolution because the Department of Commerce in Trenton needed documentation from the town.

"I was told there was a possibility of the sale of the parent company and if it closed up approximately 160-200 jobs would be lost. I said the town would do whatever it could to keep it in town," he said.

Members of Community Mental Health of Belleville, Bloomfield and Nutley attended the pre-meeting to discuss the services offered to the town. Commissioner of Public Affairs Joseph Fornarotto said he had no problem with giving the non-profit organization the same allotment as last year but he saw no reason for an increase. He also wondered why Bloomfield has not paid since 1981 and said services were "lax."

Alice Richey of Community Mental Health explained Belleville receives extra services and that Belleville and Nutley pay approximately one tenth of the service's total budget. She disagreed with Fornarotto's accusation of "lax" situations, saying the incident brought up by Fornarotto was a "goof" and Community Mental Health was not perfect.

The commissioners tabled a resolution authorizing payment to Community Mental Health into the matter and possibly take a tour of the facility.

# Parlavecchio re-elected to National Conference Board

Essex County Freeholder Vice President Joseph C. Parlavecchio was re-elected to the Executive Board of the National Democratic County Officials Conference at the 52nd annual meeting of the National Association of Counties (NACo) held last month in Anaheim, California.

"The support I received from the Essex County delegation was the key factor in the success of my candidacy," said Parlavecchio, who was re-elected along with Essex County Registrar Larrie Stalks.

Parlavecchio said he intends to work closely with other board members throughout the country in their collective efforts to insure priority status for the issues of general revenue sharing, tax exempt financing, retention of state and local tax deductibility, housing employment, health and public safety and community development programs.

"Working together, Democratic county officials are pledged to bring about a reversal of some of the 'backward looking' domestic policies of the last seven and a half years," Parlavecchio said.

The freeholder also said two members of the executive board will be seated as delegates to the Democratic National Conference. "This representation will insure that the concerns and goals of all Democratic county officials will be addressed at the national level," added Parlavecchio.

**YOU DON'T WANT TO LEAVE YOUR OLDER RELATIVE ALONE?**  
*NOW THERE'S AN ALTERNATIVE*  
**SENIOR CARE & ACTIVITIES CENTER**  
SERVICING ESSEX COUNTY

46 PARK ST., MONTCLAIR • MON.-FRI. • 783-5589  
TRANSPORTATION FOR WHEELCHAIR BOUND NOW AVAILABLE  
MEMBER UNITED WAY AGENCY

## SPREADING THE NEWS

became an American tradition long before the United States became a nation.

History, current events and an insightful view of the future come together on the pages of the newspaper.

Some newspapers don't get read — they get skimmed. Readers skim the headlines, the pictures, the ads.

Not in **BELLEVILLE TIMES**.

**BELLEVILLE TIMES** is not filled with "canned" material like many newspapers. No photos from Lebanon, no syndicated columns from Washington, no wire service stories from other far-off places.

**BELLEVILLE TIMES** is filled every week with local stories and pictures about local people and local happenings. No wonder it's so well read! We give you the cream, not the "skim."

We offer:

- ★ Complete accurate local news
- ★ What's happening in the town's social scene
- ★ Extensive coverage of local sports
- ★ The largest selection of classified advertising
- ★ The most complete choice in retail advertising

**OUR NEWSPAPER IS MAILED DIRECTLY TO YOUR HOME, EVERY WEEK, RAIN OR SHINE. IT NEVER LANDS IN THE GARDEN. IT DOESN'T ARRIVE WET!**

Join our family of satisfied subscribers. Call 759-3200, or fill in the coupon below and mail to:

Orechio Publications & TV  
Circulation Department  
800 Bloomfield Avenue  
Nutley, N.J. 07110

**BELLEVILLE TIMES — 201-759-3200**

Start my subscription \_\_\_\_\_ Renew my subscription \_\_\_\_\_

Enclosed is \$14.00 \_\_\_\_\_ Enclosed is \$7.00 (Senior Citizen) \_\_\_\_\_

Name \_\_\_\_\_

Address \_\_\_\_\_

Town \_\_\_\_\_ State \_\_\_\_\_ Zip \_\_\_\_\_

Phone \_\_\_\_\_ Signature \_\_\_\_\_

**BELLEVILLE TIMES**  
Proud to be a Part of Our Nation's Heritage of Knowledge

**BALLY'S GRAND**  
Casino Hotel • Atlantic City

# THE NEW DEAL

**BIGGER CASH BONUSES ON OUR BUSES TO ATLANTIC CITY.**  
Arrive Sunday thru Friday all day—get

## \$22 BONUS

\$17.00 in Coin plus \$5.00 Deferred Voucher.\*

Arrive all day Saturday—  
\$12.00 in Coin plus \$5.00 Deferred Voucher.\*

\*Deferred Voucher Redeemable at a Later Date.

Effective September 1, 1988

### \$16 Round Trip Daily

BELLEVILLE-IRVINGTON-NEWARK, ELIZABETH ROUTE	IRVINGTON-NEWARK, ELIZABETH ROUTE
<b>BELLEVILLE</b> K-MART — Grand Union Shopping Ctr. 589-1188 WASHINGTON LIQUOR STORE 481 Washington Ave. 752-5200 or 759-5201 RAMO WINES & LIQUORS Washington Ave. (across from Town Hall) 759-1982 ESSEX LIQUORS Franklin Ave., cor. 6th St. Next to Food Town 482-5588 IRVINGTON Gourmet Deli, cor. Grove St. & Clinton Ave. 372-6134 ELIZABETH Sheraton Inn Hotel Routes 1 & 9 589-1188	<b>IRVINGTON</b> Gourmet Deli Clinton Ave. St. 4 372-6134 NEWARK Essex Plaza 1069 Broad St. (across from Lincoln Plaza) 643-6950 ELIZABETH International Tobacco Broad St. & Elizabeth Ave. 354-3344 SHERATON INN HOTEL Routes 1 & 9 589-1188

**OLYMPIA TRAILS**  
(201) 589-1188 or (201) 374-6660  
Must be 21 years of age unless otherwise authorized by law.  
Bally's Grand reserves the right to change packages. Must be 21 years of age.

**PLAY ATLANTIC CITY'S BIGGEST JACKPOT!**  
**\$2.5 MILLION**  
Bet With Your Head Not Over It

## Support research.

**American Heart Association**  
WE'RE FIGHTING FOR YOUR LIFE

## Foot Facts

by Paul A. Caputo, D.P.M.

**HIGH HEELS AND TENDONITIS**

The most common victims of Achilles tendonitis (an inflammation of the Achilles tendon) are women between the ages of twenty and forty-five. This is because some women begin wearing shoes with high heels when they are still growing teenagers. As the years go by, these young women develop shortened Achilles tendons because the tendon no longer has to stretch down to enable the foot to sit comfortably in a regular-heeled shoe. As long as a woman continues to wear high-heeled shoes exclusively, she will avoid the tendonitis. If she steps into running shoes for exercise, however, she will not have the tendon length required to allow her foot to sit properly in the low-heeled shoe. The tendon stretches and becomes inflamed, possibly leading to a chronic problem if help is not sought.

If you feel that you must wear high heels for part of the day, switch to flat shoes at other times. We can also show you easy exercises to stretch your Achilles tendons. Daily stretching will prevent tendonitis, or keep it from recurring. For a consultation, call DR. PAUL A. CAPUTO at 759-6560. Our office is at 345 Washington Ave., Belleville. X-ray facilities available on the premises. Office hours by appointment only.

**HINT:** The Achilles tendon attaches at the heel bone and runs up the back of the leg to the calf muscle.



## Fraud fines boosting the JUA

(continued from page one)

The fraud division investigated 3,440 complaints through mid August and 85-percent of the total involved auto insurance claims and 76.4-percent or 2,650 cases related directly to the JUA, Merin said.

"But fraud comes in all lines of insurance," he explained. "There were 17 investigations involving commercial insurance fraud, including 14 arson cases, another 103 involved health insurance claims and 43 more involved fraud by insurance agents."

Through mid-August consent agreements were signed with 244 persons who had attempted to defraud insurance companies of \$1.6 million, and of that total, \$1.3 million was fraud against the JUA.

A consent agreement resolves a

case with a first time offender who pays a fine without admitting guilt. If the claim payment has not been made, it is halted. If it was paid, restitution is required or the defendant can be sued for triple damages.

"The message we are sending out is whether it is \$5 or \$5,000, we will go after you," said Louis Parisi, director of the fraud division. And his results seem to bear that out:

- Twelve physicians and three chiropractors have been fined for insurance fraud.

- A man who was collecting disability insurance but was able to play softball was nabbed. So was a woman who inflated a claim for theft from her car by \$50.

- Nine indictments representing a total of \$67,000 in frauds against

automobile insurers have been handed down (reported in chapter one of this series). Another 155 cases involving \$1.5 million have been referred to the Attorney General for civil action and a further 118 cases for criminal prosecution.

Each day the division receives about 33 fraud complaints, Merin said, but he adds he and his staff will be happy to see that volume go up once the hotline is in operation.

### Quit smoking.

**American Heart Association**  
WE'RE FIGHTING FOR YOUR LIFE



**GREETINGS** — Commissioner of Public Affairs Joseph Fornarotto (left) extends a welcoming hand to Joseph Cocuzza of Nino's II Pizzeria. The restaurant has moved to a new location at 528 Union Avenue, after being on Belleville Avenue in Bloomfield for many years. (Photo by Jaye Tarantino)

## Board of Education rejects secretary for Special Services

(Continued from page one)

tion accepting a Vocational Education Grant of \$18,941 that will be used for equipment for the department. Among the other resolutions passed were the reclassification of 21 teachers who had taken courses towards Master's or Doctorate Degrees and accepting bids for a variety of supplies including printing supplies, lumber, music supplies and new custodial uniforms.

### Building concerns

Del Guercio said he had visited schools since the opening of school and had concerns with the Middle School and School 7. He said he had walked on the roof of the middle school with Principal Mario DiMaggio and said "it felt like walking on a water bed." He said the section of the roof he walked, over the gymnasium and part of the science wing, had been repaired in 1982 with a tarp-like coating and had a 10 year warranty, but he noted the company that did the installation is out of business. He suggested contacting Goodyear, the maker of the coating, and have them correct the problem.

Board Secretary/Business Administrator Edward Appleton said he was aware of the problem and had attempted to contact Goodyear. He said he is trying to

have a Goodyear representative come and inspect the area and have them hire a contractor to make the repairs.

Del Guercio said he had a "major concern" with the condition of School 7 because of the recent asbestos removal, noting that tiles were coming up and five classrooms were without light Monday. Appleton said by the end of the day three classrooms had no light and that the major cause was because of a back order, creating a supply problem.

Superintendent of Schools Michael Nardiello said he understood the concerns but said to "bear with us" until the problem was solved. He said he would speak to the principal of School 7 to make sure the conditions did not have an adverse affect on schooling.

Nardiello also relayed a letter he received from the Essex County School Board commending Belleville for their participation in the Essex County Art Display being held at the county office. Nardiello said he was at the county office and had seen some of the work and was amazed by it.

The board also heard about a request from freshmen girls for the establishment of a Freshman Cheerleading Squad. Nardiello said reports about the feasibility of such a squad will be done and

forwarded to the board with his recommendation as soon as possible.

**Drought, Insect or Disease Damage?**  
**Your Lawn Needs Our Help NOW!**

FALL is the BEST time to rebuild your lawn.

**Save Time and Money!**

Lawn-A-Mat Provides Everything Your Lawn Needs:

- Seed • Aeration • Insect Control
- Fertilizer • Weed Control • Fungicide
- (granular) • Crabgrass Control

Programs from **\$32.95** Per Service

For a **FREE** lawn analysis & estimate, Call without obligation  
**509-9400**  
Ask About Our Guarantee

with this coupon

**\$6.00 OFF**  
Your First Service

For new customers only. Cannot be combined with any other offer. Expires Oct. 31, 1988

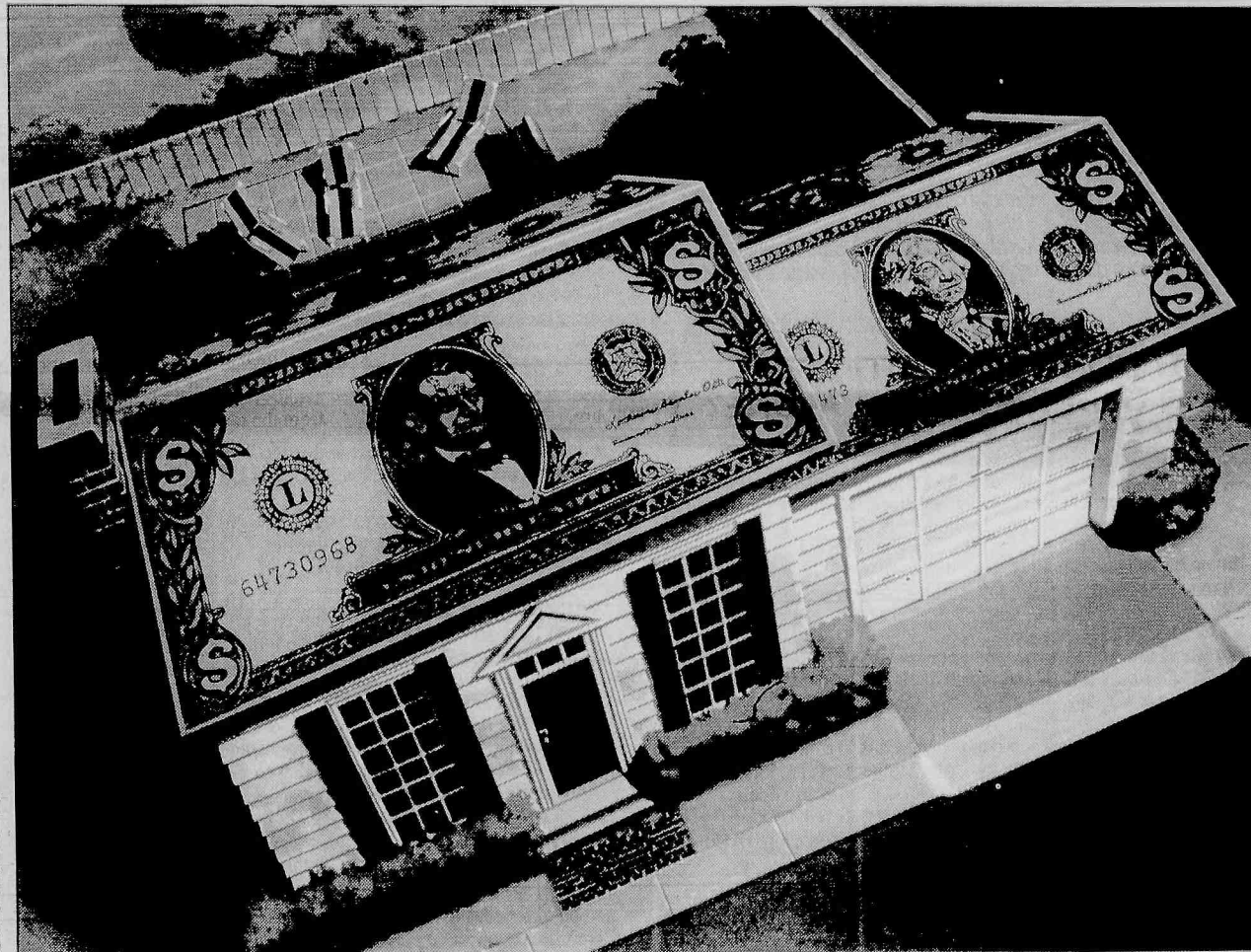

# There may be a HERO<sup>®</sup> in your house.

As a New Jersey homeowner, you may be eligible for HERO, (the Howard Equity Reserve Option), New Jersey's most popular home equity line of credit in the amount of \$5,000, \$50,000 or even \$500,000.

Use a HERO for just about everything you've been planning, including:

- Remodeling your home
- Purchasing a new car
- Consolidating high interest credit card bills
- Investing in a summer home
- Financing your child's education

HERO carries a low, variable Annual Percentage Rate and the interest may be tax-deductible, a valuable savings to you. Consult your tax advisor for details.

HERO offers these special advantages:

- No points
- No application fees

- No closing costs
- Fast approval

To apply by phone, or for more information, call the Howard "HERO Hotline" toll-free at:

**1-800-4-HOWARD**

(1-800-446-9273)

8 am to 6 pm Monday-Friday  
9 am to 1 pm Saturday

**SAVINGS BANK<sup>®</sup>**  
**the Howard**  
*It's Great to be Howard Powered.*

Member FDIC



Equal Opportunity Lender

Serving you locally at 375 Franklin Avenue, Nutley.

## GRAND OPENING

September 17, 1988

### SAL'S RECORD SHOP

51 Broad Street, Bloomfield

(201) 748-9724

**\$1.00 OFF**

Our Already Low Prices on  
Any LP, Tape, CD or T-Shirt\*  
\*Used albums not incl.

ENTER NOW  
FOR  
GRAND OPENING  
DRAWING  
CD PLAYER

Free T-Shirt With \$25 Purchase

Sal Longo, Proprietor

## BELLEVILLE DIET CLINIC

A New Approach To Weight Loss

Please Call:

**751-0253**

or

**751-0397**

F.J. Noonan, M.D., Director

272 Holmes Street

Belleville, N.J. 07109



# EVENTS IN THE AREA

## Fundraisers...

**Annual chrysanthemum sale**, sponsored by Historical Society of Bloomfield, 9 a.m. to 3 p.m. Sept. 17, library esplanade, 90 Broad St. Cookies and crafts also available. Profits for educational purposes.

**Diaper Delights baby contest**, sponsored by the Nutley Junior Woman's Club, 11 a.m. Sept. 18, Parks and Recreation building, 44 Park Ave. Three categories: less than one year old, 1 year old and 2 years old. Registration fee: \$5 plus photo no larger than 5 x 7. Pre-registration required by calling 235-9319 9 a.m. to 5 p.m. Monday through Friday. Forms also available throughout August at Nutley ShopRite, Nutley Savings and Loan and Nutley Library.

**Chinese auction**, sponsored by St. Clare Leisure Time Club, 2 p.m. Sept. 18, St. Clare Parish Center, 59 Allwood Road, Clifton. \$3 includes refreshments. Proceeds to church fund. For more information, call 773-2681.

**Bus trip to Atlantic City**, sponsored by Richard Ruffalo Blind Athletic Fund, Sept. 24, Showboat, Atlantic City. Buses leave St. Peter's School parking lot, William St., Belleville, 9 a.m., return 8 p.m. \$20 with \$10 back in quarters. Monies will help finance trip to Seoul, Korea, to participate in Para-lympics. Make checks payable to Richard Ruffalo Blind Athletic Fund. For more information, call Joe Ruffalo at 759-3622.

**Ladies Nite Out**, sponsored by the Candle Lighters, 6:45 p.m. Sept. 29, Town and Campus, West Orange. Featuring "The Bare Facts" (male dancers). \$25. For information on tickets for dinner and show, call Peggy at 228-3927, Susan at 991-1334 or Anne Marie at 661-9307. Proceeds will benefit mentally retarded children and adults. Tickets also sold at the door, subject to availability.

**Annual Italian Night**, sponsored by Miles A. Suarez Post 711 VFW, Oct. 1, post home, 369 Broughton Ave., Bloomfield. For information and tickets, call Carl Capasso at 743-4880, Peter Paone at 483-8081 or Frank DiVany at 338-8404.

**Harvest Ball**, sponsored by Mountainside Hospital, Oct. 14, Mayfair Farms West Orange. \$125 per person. Honoring Msgr. James J. Finnerty, pastor of Immaculate Conception Church, Montclair. Open to the public. For tickets or more information, call the hospital's Development Office at 429-6130.

**Chinese auction**, sponsored by ladies auxiliary, Stuart E. Edgar Post 493, VFW, 2 p.m. Oct. 16, 271 Washington Ave., Nutley. \$3. Refreshments. Proceeds to auxiliary cancer fund.

**Jewel Gala Ball**, sponsored by Montclair Community Hospital, Oct. 22, Livingston Country Club. Open to the public. \$125 per person. For reservations, call Christine LaForgia at 744-3450 before Oct. 8.

**Townwide bake off**, sponsored by Nutley Junior Woman's Club, 10 a.m. to 1 p.m. Nov. 5, Parks and Recreation Building, 44 Park Ave., Nutley. Categories: cakes, pies, cookies. Cash prizes to first place winners. \$5 entry fee. Register by mail before Oct. 30 to Denise Lewis, c/o Nutley Junior Woman's Club, 226 Chestnut St., Nutley, 07110.

## Fairs, flea markets, rummage...

**Flea market and bake sale**, sponsored by Nutley Covered Bridge Squares, 9 a.m. to 4:30 p.m. Sept. 17, Nutley Museum, 65 Church St. Rain date: Sept. 24.

**Flea market and craft show**, 9 a.m. to 5 p.m. Sept. 18, Msgr. Owens Park, Park Ave., Nutley. To benefit Cystic Fibrosis and Nutley Family Service Bureau. For more information, call 997-9535.

**Rummage sale**, sponsored by Ladies Aid Society of Belleville Reformed Church, 5 to 8 p.m. Sept. 22 and 9:30 a.m. to 2 p.m. Sept. 23, Main and Rutgers streets, Belleville.

**Fun fair, flea market**, sponsored by School 3 Home and School Assoc., 10 a.m. to 4 p.m. Sept. 24, 230 Joralemon St., Belleville. Rain date: Oct. 1. For table space at \$15, call Julie at 751-3995. Games and contests for children.

**Yard sale**, sponsored by Friends of the Museum, 10 a.m. to 4 p.m. Sept. 24, Meadowlands Museum, 91 Crane Ave., Rutherford. To donate articles, call 935-1175. Museum gift shop and used book store also open.

**Country fair**, sponsored by the Ladies Auxiliary of Younginger Alden Post 275, 7:30 p.m. Sept. 14, 17 Belleville Ave., Belleville.

## For singles only...

**Jewish Singles**, 21 to 39, annual Yom Kippur dance, 9 p.m. Sept. 21, grand ballroom, Kenilworth Holiday Inn, GSP exit 138. Continuous dancing and socializing. Jackets preferred for gentlemen. For more information, call 797-6877.

**Social dancing**, 7 to 11 p.m. every Friday, Nutley Italian-American Club, 642 Franklin Ave. For more information, call 284-0639 after 5 p.m.

**The Singles Connection**, single, widowed, divorced, separated, first and third Thursdays, 7:30 to 11 p.m., Grace Episcopal Church, 200 Highfield Lane, Nutley. Rap groups, music, dancing. \$4. 235-1177.

## Meetings...

**Essex County Community Development Representatives**, 10 a.m. Oct. 13, Housing and Community Development conference room, 125 Fairview Ave., Cedar Grove. Interested members of the public invited.

**Tri-County Camera Club**, 8 p.m., Nutley Museum, 65 Church St. Meetings open to the public unless specified. **Sept. 20:** Saguaro Nature Salon travel slide show; **Sept. 27:** workshop, members only.

**African Violet Society of North Jersey**, 7:45 p.m. Sept. 15, downstairs room, St. John's Lutheran Church, 310 Broad St., Clifton. Speaker: George Smith on how to eliminate pests on African violets. Free. All welcome. Refreshments.

**Bloomfield Philatelic Society (stamp club)**, 8 p.m. Sept. 15, Bloomfield Recreation Center, 84 Broad St. Show and tell program. Formore information, call Winn Darrow at 338-4626 or Samuel Goldsticker at 748-0930.

**Nutley Junior Woman's Club**, 8 p.m. first Monday, clubhouse, 216 Chestnut St. Open to women 18 to 35. For more information, call membership chairman Lynn Imperiale at 235-9319.

**ENJA-North Jersey Amiga Users Group**, a non-profit computer users organization, 7:30 p.m. first Tuesday, American Legion Post 70, 45 Franklin Ave., Nutley. Demonstrations, small group seminars. Free. Coffee served.

## Support groups...

**N.J. Head Injury Association, Essex County Chapter**, 7:30 p.m. Sept. 15, sixth floor conference room. Kessler Institute for Rehabilitation, 240 Central Ave., East Orange. Dr. Philip Barry will discuss the problems of the head injury survivor and some of the difficulties in relating to family life and the community. For more information, call Sheila Bowden at 743-2747 or KIR at 731-3600, ext. 216.

**Bereavement groups for children** 4 to 17 who have suffered the loss of a parent, sibling or grandparent, sponsored by The Hospice Inc., 34 Label St./Walnut Plaza, Montclair. Registered art therapist leads Monday afternoon groups. Companion group for parents, led by social worker, meets at the same time. For more details, call 783-7879.

**Understanding the Older Adult**, six week workshop 7 to 9 p.m. beginning Sept. 29. For Bloomfield residents only. Limited to 15. For more information, call 680-4017.

**New Jersey Chapter of NAAFA (National Association to Aid Fat Americans)**, social events, human rights information, monthly newsletter. For more information, write P.O. Box 110203, Nutley, 07110 or call 667-2957.

**Overeaters Anonymous**, self-help group for compulsive overeaters or people with eating disorders, 8 p.m. Tuesdays, Bethany Lutheran Church, New and Joralemon streets, Belleville. For more information, call 759-0770; 8 p.m. Wednesdays, Christ Church, Park and Bloomfield avenues (opposite Grand Union), Bloomfield. For more information, call 746-4658.

**Living with Cancer**, for cancer patients and their families, 7 to 9 p.m. third Wednesdays, Mountainside Hospital, Montclair. 429-6140 or 429-6128.

**Recovery Inc.**, a community mental health self-help group for persons who suffer from nervous symptoms and fears, 7:30 p.m. Wednesdays, Parks Dept., 44 Park Ave., Nutley. For free literature, call 766-7466.

**Make Today Count**, a support group for patients and families dealing with cancer and other life-threatening illnesses, 7 p.m. Mondays, Clara Maass Medical Center, Belleville. 450-2230.

**UNHOOKED**, for drug and alcohol abuse. Call 643-5050 noon to 7 p.m. Monday through Friday for New Jersey treatment referrals and substance abuse information. Confidential.

**New Jersey POISON INFORMATION Education System** hotline: 1-800-962-1253. NJPIES is equipped with a computer system that contains information on drugs and chemicals involved in poisoning incidents and can give immediate instructions on what to do. If necessary, you will be referred to an emergency room or private physician.

## Other events...

**First annual dinner party**, sponsored by John V. Kelly Civic Association, 7:30 p.m. Sept. 16, Belleville Knights of Columbus, Bridge St. \$25 per person includes full course dinner, open bar, entertainment by Bobby Byrne. Tickets must be purchased in advance. For information, call John Griwert at 661-0710 or Mike Batty at 667-3624.

**"Waist Management" weight loss program**, sponsored by Clara Maass Community Services, 7 to 8:30 p.m. Tuesdays from Sept. 20 to Oct. 25. Clara Maass Medical Center, 1 Franklin Ave., Belleville. Program will include learning about exercise, food preparation, food choices, diet plan. \$60 registration fee, which includes educational materials, must be received by Sept. 9. To register, call 680-8800.

**Card party "We Care For Paula"**, sponsored by the Colasanti Civic Association, Sept. 16, Essex Manor. Proceeds will benefit Paula D'Adario, brain tumor patient. For tickets or more information, call Molly J. Colasanti at 429-7995 or Barbara Mazola at 429-9881.

**Annual card party**, sponsored by Mothers and Daughters Club of Our Lady of Mt. Carmel Church, 8 p.m. Sept. 23, Our Lady of Mt. Carmel Parish Hall, Prospect and Harrison streets, Nutley. \$3.50. Tickets at the door or call Stella at 667-7027 or Jane at 667-3076.

**Free vision screening** for area residents, 1 to 3 p.m. Sept. 28, Clara Maass Medical Center, Belleville. For persons over 35 not under the care of an eye doctor. No appointment necessary. Participant numbers will be distributed at 1 p.m. in the lobby of the Continuing Care Center. For more information, call Community Services office at 680-8800 weekdays 8 a.m. to 4 p.m.

**Free eye screening**, sponsored by St. Mary's Hospital, Passaic, noon to 3 p.m. Sept. 30. No appointment needed. For persons over 35. Use Ayrcrigg Ave. clinic entrance.

**Fun and fitness walk** for older adults, sponsored by St. Mary's Hospital, Passaic, Oct. 2. 55 years and over. Walks of 1,2,3 miles or mini-walk of less than a mile begin at 11 a.m. in Richardson Park, Van Houten Ave., Clifton. To register, call 470-3050 by Sept. 9.

**AAUW Nutley Branch annual dinner**, 6:30 p.m. Oct. 6, Vincent United Methodist Church, Vincent Place. Speaker: Liz Thomas of Gov. Kean's staff on Interesting Places to Visit in N.J. \$12. Checks made out to AAUW-Nutley Branch must be to Ruth Thompson by Sept. 29.

**Testimonial dinner for Joe Mattiello**, given by Nutley American Little League, 7 p.m. Oct. 7, Friar Tuck Inn, Cedar Grove. Prime rib dinner (chicken on request). \$22. Limited to first 200 people. For tickets, call after 7 p.m., Liz Hill at 661-2709, Peggy Sanborn at 235-9131, Joe Verga at 235-1589 or Larry Bucci at 667-7766. Deadline for tickets: Sept. 18.

**Free job training and placement program** for adults 55 and older, North Ward Center, 346 Mt. Prospect Ave., Newark. Income eligibility guidelines. Open to all Essex County residents. Call 481-0415 for more information.

**Nutley Adult School 50th anniversary dinner dance**, 6:30 p.m. Sept. 17, Knights of Columbus hall. \$32.50. For tickets, call Lynne Lemma at 235-1380.

**CPR and First Aid classes**, sponsored by Nutley Chapter, American Red Cross, 169 Chestnut St. CPR: 7 to 10 p.m., Sept. 15, 22, 29; CPR Recertification: 7 to 10 p.m., Sept. 29; CPR and Multi Media First Aid Combination, 7 to 10 p.m. Oct. 6, 13, 20, 27, Nov. 3, 10. Fees: CPR, \$30; CPR review, \$10; CPR and First Aid, \$45; First Aid, \$25. For application, call AnnMarie 9 a.m. to 12 p.m. and 1 to 4 p.m. at 667-3818.

**Free health screenings**, Montclair Community Hospital, 120 Harrison Ave. Reservations required. Call 744-7300, ext. 4296, 10 a.m. to 2 p.m. ept. 10: colon cancer, Dr. David Swerdlow; Sept. 17: breast and hernia, Dr. Thomas Kraven, Dr. Joseph Barbalinardo and Dr. Robert Barbalinardo; cataract with Lensmeter screening, Dr. Howard Pruzon; Sept. 24: eye problems, Dr. Howard Pruzon and cholesterol and hypertension, Dr. Bernard Manney. Members of the Outreach Team will also visit places of business to screen employees. Call Marie Oropollo, assistant coordinator, at 746-4644 after 3 p.m.

**Arthritis Fitness Program**, sponsored by Montclair Community Hospital, begins Sept. 19 at the hospital, 120 Harrison Ave. Registration required and written authorization from participant's physician. \$20. Details, information, registration and physicians forms available by calling 744-7300, ext. 4312.

**Former parishioners of St. Peter's Church**, Belleville, invited to celebrate 150th anniversary at a dinner dance Nov. 12, Atrium West, West Orange. For information, write The Dinner Dance Committee, % St. Peter's Rectory, 155 William St., Belleville or call 751-2002.

**Belleville Italian American Civic Association annual dinner dance** Nov. 12, Wayne Manor, Wayne. Entertainer Marty DeRose. \$38. For tickets, call Carlo at 759-8174 or Comm. Joe Fornarotta at 759-1492.

**Business Skills Training Program**, offered by North Ward Center to individuals in the area 18 and over with high school diploma or GED and desire to succeed in the corporate world. Free. Placement assistance offered. Typing, business English, business math, office procedures, steno and word processing. For more information, call Ms. Francis, English director at 481-0415.

**Family support workers** being recruited, trained and assigned to provide in-home respite to developmentally disabled individuals. Sponsored by the Epilepsy Foundation of New Jersey. For more information, call Phyllis Rothman at 456-5872.

## Class reunions...

**Nutley High school class of 1953**, Oct. 8, Wayne Manor, Route 23, Wayne. For more nformation, call 667-4547 or 667-0569.

**Bloomfield High School class of 1977**, planning 10 year reunion. For more information, write to The Reunion Committee, Bloomfield High School Class of '77, P.O. Box 2536, Bloomfield, 07003 or call Sue Bodeep at 731-3103.

[To be included in this section, items must reach us by 3 p.m. the Friday preceding publication. Sorry, no exceptions. Send information to: Events in the Area, Orechio Publications, 800 Bloomfield Ave., Nutley, N.J., 07110. Limited to Belleville, Bloomfield, Nutley primarily. Other events included if space permits. No charge.]

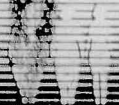

## TIRED OF BEING FAT?

**"TAKE IT ALL OFF AT COMPU-TRIM"**

**YOUR INDIVIDUALLY DESIGNED PROGRAM WILL HAVE YOU LOSING 2-7 LBS. A WEEK!**

- ADULTS - TEENS - CHILDREN (M/F)
- BODY COMPOSITION ANALYSIS (% BODY FAT)
- MOTIVATIONAL SUPPORT BY PROF. STAFF
- BEHAVIORAL CHANGE/MAINTENANCE
- PERSONAL FITNESS TRAINERS (IN-HOME)
- SAFE - RAPID - GUARANTEED

**TAKE CONTROL-CALL NOW FOR FREE CONSULTATION**

## IT WORKS!

(At Bloomfield Center) 55 Washington St. (201) 429-2229

Ample Parking

**COMPU-TRIM** WEIGHT LOSS CENTERS

## MERIT KITCHENS

VERY OWN BELLEVILLE, N.J. FACTORY OUTLET...

OF MAJOR MANUFACTURED KITCHENS IN STOCK.

**SAVE-UP-TO 65% (For Do-It-Yourself)**

### WAREHOUSE of SAVINGS

- ★ SUPER SALES EVERY DAY OF THE WEEK
- ★ SUPER SAVINGS ON MAJOR MANUFACTURED KITCHENS IN STOCK
- ★ SUPER SAVINGS ON BATHROOM VANITY CABINETS IN STOCK
- ★ SUPER SAVINGS ON UTILITY CABINETS (For Any Purpose, Do-It-Yourselfers)
- ★ SUPER SAVINGS ON OUT-OF-STOCK KITCHEN COUNTER TOPS, VANITY TOPS

## MERIT KITCHENS OUTLET

523 CORTLANDT ST., BELLEVILLE, N.J.

**1-201-751-7700**

HOURS: MON.-FRI. 9 AM - 4 PM. SAT. 10-2 PM

ALL SALES FINAL - NO REFUND - NO EXCHANGE - ALL MERCHANDISE EXCEPTED AS IS

## The Choice of the People

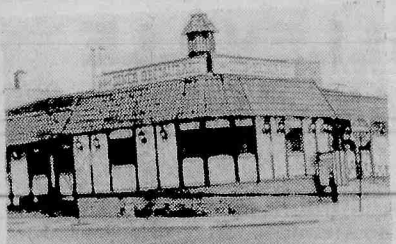

7 Days  
24 Hours  
Delicious  
Salad Bar!  
Italian  
Specialties!  
Steaks & Chops

All baking done on premises • Homemade pastries  
Children's Menu Available  
Special Breakfast Menu: 6 - 11 a.m.  
Daily Businessman's Lunch: 11 a.m. - 3 p.m. Salad Bar open 11 a.m. - 10 p.m.  
• A LA CARTE and COMPLETE DINNER MENU •

**We're Always Open**

## WILLIE'S

DINER-RESTAURANT

9 State Street, Bloomfield Call 748-7414



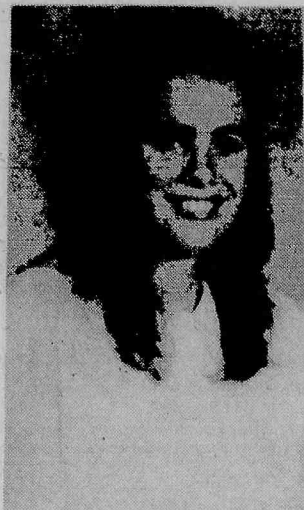

Elizabeth Ann Toler

## Toler-Appel troth is told

Mrs. Betty Johnson and Glenn Toler, both of Springfield, MO, announce the engagement of their daughter, Elizabeth (Libby) Ann of Belleville, to Paul Frederick Appel, son of Mr. and Mrs. Charles Appel Sr. of Nutley.

The wedding will be held Oct. 8. Miss Toler, an alumna of Glendale High School, Springfield and Southwest Missouri State University, Springfield, is a flight attendant with Continental Airlines.

Mr. Appel, a graduate of Nutley High School and Manhattan College, Riverdale, NY, is a personnel recruiter with First Jersey National Bank.



Dr. and Mrs. Ricardo Larrain — nee Rosemarie Cataldo

## Dr. and Mrs. Larrain honeymoon in Jamaica

Rosemarie Cataldo, daughter of Mr. and Mrs. Frank Cataldo of Belleville, and Dr. Ricardo J. Larrain, son of Bibiana Schnettler of Jersey City, were married June 12 in St. Peter's Church, Belleville.

The Rev. John Dennehy performed the ceremony and a reception followed at The Manor, West Orange.

Given in marriage by her parents, the bride wore a beaded and sequined gown fashioned with a cathedral train. She carried a cascade of white roses, stephanotis, babies breath and pearls.

Cabrini Inamorato of Belleville was the maid of honor. Bridesmaids included Doreen Cataldo of Mount Olive, Cindy Krupp and Anna Longo of Belleville and Kim Cataldo of Mount Olive. Tory Fisher of Bloomfield was flower girl.

Marcelo Schnettler of Jersey City was best man. Ushering were

Gabriel Schnettler of Cliffside Park, Dr. Xenophon Xenophontos and Dr. Robert Wolf of Hershey, PA and Joseph Schnettler of Tinton Falls. Ringbearer was George Fisher of Bloomfield.

Mrs. Larrain, an alumna of Belleville High School and Rutgers University, Newark, has begun graduate school in psychology at Seton Hall University. She is a research assistant in the departments of physiology and surgery at the University of Medicine and Dentistry of New Jersey.

Dr. Larrain, an alumnus of Rutgers University, Newark and Penn State University School of Medicine, is a first year resident in obstetrics and gynecology at St. Vincent's Medical Center, Staten Island, NY.

The couple honeymooned in Jamaica.

## Indian Guides, Princesses to meet tonight in Nutley

A meeting for Indian Guides/Indian Princesses in Nutley and Belleville will be held 7:30 to 8:30 p.m. Sept. 15 at Nutley Parks and Recreation building, 44 Park Ave.

Information about this parent/child program for grades kindergarten through third will be presented and new members may register.

## Wesley United Methodist invites kids to Sunday school

Wesley United Methodist Church, 225 Washington Ave., welcomes children nursery through high school to join its Sunday

school program 10 to 11 a.m. Sunday mornings. Fun and sharing time follow.

protect our children...



**DRIVE SAFELY**

## STORK CLUE

### Christa Louise Teemer

A fourth child, a daughter, Christa Louise, was born to Mr. and Mrs. Raymond Teemer of Belleville Sept. 6 at Clara Maass Medical Center, Belleville. Birth weight was 7 pounds, 7 ounces. She joins Susanna Lynn, 12, Joya Elise, six and Raymond Wesley, four.

Mrs. Teemer is the former Elaine Vuocolo. Mr. Teemer is the son of Jennie Teemer of East Orange, is principal probation officer with Essex County Probation Dept.

### Sara Julianna Carbone

A first child, a daughter, Sara Julianna, was born to Mr. and Mrs. Ronald Carbone of Belleville Aug. 26 at The V. Hospital, Ridgewood. Birth weight was 8 pounds, 7 ounces.

Mrs. Carbone is the former Michele Gaskell, daughter of Mr. and Mrs. William Gaskell of Venice, FL. Mr. Carbone is the son of Mr. and Mrs. Ronald Carbone of Albuquerque, NM, manager of Equitable Auto Parts, Passaic.

### Salvatore Thomas Tolve

A first child, a son, Salvatore Thomas, was born to Mr. and Mrs. Daniel Thomas Tolve of Nutley Aug. 21 at Mount Sinai Hospital, Montclair. Birth weight was 8 pounds, 8 ounces.

Mrs. Tolve is the former Maria Faragasso, daughter of Mr. and Mrs. Salvatore Faragasso of Nutley. Mr. Faragasso, son of Anna C. Tolve of Nutley, is a sheet metal job foreman with Correct Air Inc., Bayonne.

### Trevor Dean Boyer

A first child, a son, Trevor Dean, was born to Mr. and Mrs. Bill Boyer of Newton Sept. 5 at Clara Maass Medical Center, Belleville. Birth weight was 7 pounds, 13 ounces.

Mrs. Boyer is the former Julie Sista, daughter of Mr. and Mrs. Vito Sista of Belleville. Mr. Boyer, son of Mr. and Mrs. Richard Boyer of Cambridge, OH, is president of Ocean Crest Builders, Inc., purveyors of sunrooms and solariums.

### A note from the social editor:

A few weeks ago, Fay Patro of our Classified Advertising Department asked if she could share some of her favorite recipes with our readers. Having tasted Fay's goodies on many occasions and knowing what talent the lady possesses in the kitchen, I readily agreed.

When other members of our staff learned of Fay's request, they also began leaving recipes on my desk and this new column was inaugurated. Here is the first of what I hope will be a long list of fantastic recipes.

### RECIPE

## From the Kitchen of:

Fay Patro  
(Classified Advertising Dept.)

### Whole Wheat Date and Nut Bread

110 oz. package dates	1 tsp. baking soda
1 cup raisins	1 1/2 tsp. baking powder
1 1/2 cups boiling water	2 beaten egg whites
2 cups whole wheat flour	1 tsp. vanilla
	3/4 cup nuts (any kind)

Cut up dates. Pour boiling water over dates and raisins and set aside to cool.

Stir together flour, baking soda, baking powder. Pour egg whites, vanilla and nuts into cooled date mixture.

Add flour mix to date mixture and stir well. (Mixture will be thick.)

Spread in loaf pan.

Bake 50 minutes at 350 degrees.

(Fay says this is easy and elegant with an important bonus: no sugar and no cholesterol.)

## Alice Ricci to address Concerned Families meeting

The executive director of Community Mental Health Services for Belleville, Bloomfield and Nutley will be guest speaker at a meeting of Concerned Families for Improved Mental Health Services 7:30 p.m. Sept. 26.

Alice Ricci, director of the non-profit agency located in Belleville, will address the meeting which will

be held at the Bloomfield Civic Center, 84 Broad St.

Sponsored by the Mental Health Association of Essex County, the group invites interested persons to attend its meetings which are free. For additional information, call Family Resource Center at 677-1773.

## Pre-menstrual syndrome, menopause to be covered at Clara Maass forums

Clara Maass Community Services will present a two-part series of educational forums Oct. 1 and Oct. 6. The workshops of the Women's Health Series, held at Clara Maass Medical Center, Belleville, will cover pre-menstrual syndrome, menopause and osteoporosis.

A workshop on pre-menstrual syndrome (PMS) will be held 9 a.m. to 12 noon Oct. 1. The discussion will include possible causes of PMS and solutions for coping with it, including drug therapy, diet and

exercise.

The second session, 7 to 9 p.m. Oct. 6, will discuss the causes of menopause, its symptoms and treatment, as well as myths and misconceptions about menopause and the problem of osteoporosis, stressing the preventive role of diet and exercise.

Registration is \$15 for one session and \$25 for both, payable by Sept. 30. Women of all ages are urged to attend. For more information, call 680-8800 10 a.m. to 4 p.m. Monday through Friday.

## ADVERTISE!

**FRADE'S DELI**  
& caterers

Michael Frade

imported italian pastas  
cheeses and cold cuts  
catering for all occasions

311-313 Union Avenue Belleville • 759-3509

The 37th Annual "Folk and Fancy"  
**MORRISTOWN ANTIQUES SHOW**  
National Guard Armory  
Western Avenue  
Morristown, New Jersey

**SEPTEMBER 16 - 17 - 18, 1988**

100 Dealers Representing Seven Northeastern States

Fri. & Sat. 12 - 9 p.m.  
Sun. 12 - 5 p.m.  
Free Parking  
Admission \$4.00 with ad \$3.50  
**DOOR PRIZES**

Agnes Franks  
Joan Madsen  
Managers

**Dr. Anthony Califano**  
Internal Medicine

359 Centre St.  
Nutley • 667-3332

Office Hours by Appointment  
Fluent in Italian  
Si Parla Italiano

Complete  
General Dentistry  
**William P. Koeller**  
D.M.D.

Convenient Hours  
Emergency Care Available  
175 Franklin Avenue  
Suite 203 • Nutley  
667-3456

**THE PARTY PEOPLE**  
Professional Disc  
Jockey Service

Providing Music For  
All Occasions  
Call **450-4198**

**NUTLEY FOOT CARE CENTER**  
**Dr. Robert Lardiere**  
D.P.M. Podiatrist

"Complete Foot Care  
For The Entire Family"  
230 Centre Street  
Nutley  
667-5070

BELLEVILLE - KEARNY  
OBSTETRICS - GYNECOLOGY  
**HOWARD GRODER, M.D.**  
**JEFFREY ROSEN, M.D.**

HIGH RISK PREGNANCY  
INFERTILITY

Clara Maass  
Professional Building  
5 Franklin Avenue  
Belleville, N.J. 07109  
759-0700

Arlington  
Medical Building  
837 Kearny Avenue  
Kearny, N.J. 07032  
991-1519

"Serving The Community For 40 Years"



**Mary Ann Renn**  
Weight Management Counselor  
**RENN ENTERPRISES**  
521 Franklin Ave.  
Nutley, N.J.

## Join SLIM UP & LIVE

To help you reach  
your ideal weight  
and stay there.

- ★ Personal Attention
- ★ Doctor Recommended
- ★ Realistic Food Choices
- ★ Group Support

Classes Start Sept. 20th

**CALL 667-1010**  
for an appointment  
You'll like yourself  
better than ever before



# MEAD

Since 1924



## USED CAR BLOWOUT!

We're clearing out our inventory of USED CARS to make room for incoming 1989 Fords and Ford trucks. Now's the time to SAVE BIG on these cars.

We've been serving the public, here in Belleville, with customer satisfaction and the lowest prices since 1924. Stop by at MEAD FORD for the COURTEOUS TREATMENT you've always wanted and the FINE SERVICE you deserve.

'84 LTD 4-DR.  
Ford, 8 Cyl., Auto., A/C, Pwr. Strg., Pwr. Brks., Stereo, 51,227 mi. Stk #9201. VIN #146600.  
**MEAD PRICE \$4295**

'87 ESCORT GL 2-DR.  
Ford, Auto., 4-Cyl., A/C, Pwr. Strg., Pwr. Brks., Rr. Def., Stereo, 11,393 mi. Stk #9901. VIN #113383.  
**MEAD PRICE \$5995**

'84 T-BIRD 2-DR.  
Ford, 6 Cyl., Auto., A/C, Stereo, Pwr. Strg., Pwr. Brks., Rr. Def., 56,924 mi. Stk #9604. VIN #166982.  
**MEAD PRICE \$5995**

'87 ESCORT GL 4-DR.  
Ford, 4 Cyl., Auto., A/C, Pwr. Strg., Pwr. Brks., Stereo, Rr. Def., 19,000 mi. Stk #9942. VIN #119142.  
**MEAD PRICE \$5995**

'84 CUTLASS CIERA 2-DR.  
Olds, 6 Cyl., Eng., Auto. Trans., A/C, Pwr. Strg., Pwr. Brks., Pwr. Winds./Locks, Stereo, Vinyl Rr. Cruise, Tilt, Rr. Def., 50,203 mi. Stk #9232. VIN #314275.  
**MEAD PRICE \$6395**

'87 ESCORT GL 4-DR.  
Ford, 4 Cyl., Auto., A/C, Rr. Def., Pwr. Strg., Pwr. Brks., Stereo, 18,836 mi. Stk #9793. VIN #113381.  
**MEAD PRICE \$6996**

'84 CUTLASS 4-DR. BROUGHAM  
Olds, 6 Cyl., Auto., A/C, Stereo, Pwr. Strg., Pwr. Brks., Rr. Def., This Car is Fully Equipped! 44,290 mi. Stk #9207. VIN #320724.  
**MEAD PRICE \$6995**

'86 CELEBRITY WAGON  
Chevy, Auto., 6 Cyl., A/C, Pwr. Strg., Pwr. Brks., Stereo, Cruise, 29,366 mi. Stk #9870. VIN #212097.  
**MEAD PRICE \$7195**

'84 CENTURY 4-DR.  
Buick, 6 Cyl., Auto., A/C, Pwr. Strg., Pwr. Brks., Pwr. Winds./Sts., Cruise, Tilt, Stereo, 45,819 mi. Stk #9834. VIN #496322.  
**MEAD PRICE \$7295**

'85 BONNEVILLE 4-DR.  
Pontiac, 6 Cyl., Auto., A/C, Pwr. Strg., Pwr. Brks., Rr. Def., 39,819 mi. Stk #9969. VIN #254009.  
**MEAD PRICE \$7495**

'85 FIREBIRD 2-DR.  
Pontiac, 6 Cyl., Auto., A/C, Pwr. Strg., Pwr. Brks., Pwr. Winds./Ant., Sunroof, 35,396 mi. Stk #9210. VIN #232641.  
**MEAD PRICE \$7795**

'86 CUTLASS SUPREME 2-DR.  
Olds, 6 Cyl., Auto., A/C, Pwr. Strg., Pwr. Brks., Rr. Def., Cruise, Tilt, Stereo, 41,182 mi. Stk #9994. VIN #303263.  
**MEAD PRICE \$7995**

'87 TEMPO GL 4-DR.  
Ford, 4 Cyl., Auto., Pwr. Strg., Pwr. Brks., A/C, Rr. Def., Stereo, 22,349 mi. Stk #9801. VIN #128051.  
**MEAD PRICE \$7995**

'87 FIRENZA LX 4-DR.  
Olds, 4 Cyl., Auto., Pwr. Strg., Pwr. Brks., Pwr. Winds., Tilt, Rr. Def., Stereo, Alarm, 18,305 mi. Stk #9781. VIN #305228.  
**MEAD PRICE \$7995**

'85 CAMARO 2-DR.  
Chevy, 8 Cyl., Auto., A/C, Pwr. Strg., Pwr. Brks., Pwr. Winds., Tilt, Rr. Def., 51,572 mi. Stk #9991. VIN #123341.  
**MEAD PRICE \$8395**

'85 TAURUS WAGON  
Ford, 6 Cyl., Auto., Pwr. Strg., Pwr. Brks., Stereo, Rr. Def., 29,764 mi. Stk #9882. VIN #190932.  
**MEAD PRICE \$8195**

'86 6000 WAGON  
Pontiac, 6 Cyl., Auto., Pwr. Strg., Pwr. Brks., Tilt, Rr. Def., 29,810 mi. Stk #9980. VIN #256536.  
**MEAD PRICE \$8395**

'86 SABLE 4-DR.  
Mercury, 6 Cyl., Auto., Pwr. Strg., Pwr. Brks., A/C, Stereo, Fully Equipped! 34,629 mi. Stk #9206. VIN #633572.  
**MEAD PRICE \$8495**

'84 RIVIERA 2-DR.  
Buick, 8 Cyl., Auto., Pwr. Strg., Pwr. Brks., Stereo, Tilt, Stereo, Rr. Def., 15,556 mi. Stk #9921. VIN #130800.  
**MEAD PRICE \$8995**

'87 TAURUS WAGON  
Ford, 6 Cyl., Auto., A/C, Pwr. Strg., Pwr. Brks., Cruise, Tilt, Stereo, Rr. Def., 15,556 mi. Stk #9921. VIN #130800.  
**MEAD PRICE \$9995**

'87 TAURUS GL 4-DR.  
Ford, 6 Cyl., Auto., A/C, Pwr. Strg., Pwr. Brks., Cruise, Tilt, 12,373 mi. Stk #9924. VIN #212373.  
**MEAD PRICE \$9995**

WE WELCOME VISITORS  
WITH NO  
OBLIGATION!

**88 FORD LEFTOVER CLEAR-AWAY!  
50 TO CHOOSE FROM!**

**1988 DEMO DEALS!!!**

'88 TAURUS GL 4-DR. SEDAN  
Ford, Std. Eq., Pwr. Strg., Pwr. Brks., Auto. Trans. W/OD; Opt. Eq.: 3.0 Liter EFI V-6 Eng., A/C, Rr. Defr., Lt. Grp., Spd. Cntrl., Finned Whl. Covers, Paint Stripe, HD Batt., Pwr. Side Winds., Styled Rd. Whls. Demo, 8507 mi. 1 in Stock, #5009. VIN #122805.  
MFR. SUGG. LIST PRICE \$15,466  
FORD DISCOUNT 200  
MEAD FORD DISCOUNT 1,977 **\$13,289**  
\*\$500 MFR. REBATE AVAIL. PRICE AFTER REBATE ... **\$12,789**

'88 TAURUS LX 4-DR. SEDAN  
Ford, Std. Eq.: Pwr. Strg., Pwr. Brks., Auto. Trans. W/OD; Opt. Eq.: 3.0 Liter EFI V-6 Eng., Auto. Trans. W/OD; Opt. Eq.: Rr. Defr., Spd. Cntrl., Paint Stripe, Flr. Mats, Styled Rd. Whls., Stereo/Cass., Pwr. Ant./Sts., Leather Trim, A/C. Demo, 9781 mi. 1 in Stock, #5005. VIN #100664.  
MFR. SUGG. LIST PRICE \$18,032  
FORD DISCOUNT 600  
MEAD FORD DISCOUNT 2,293 **\$15,139**  
\*\$500 MFR. REBATE AVAIL. PRICE AFTER REBATE ... **\$14,639**

'88 TAURUS LX WAGON  
Ford, Std. Eq.: Pwr. Strg., Pwr. Brks., Auto. Trans. W/OD; 3.0 Liter EFI V-6 Eng., Opt. Eq.: Rr. Defr., Paint Stripe, Spd. Cntrl., Stereo/Cass., Rr. Washer/Wiper, Alum. Whls., Pwr. Ant., Flr. Mats, Climate Cntrl., A/C, Styled Rd. Whls., Leather Whl. Demo, 8329 mi. 1 in Stock, #5008. VIN #104096.  
MFR. SUGG. LIST PRICE \$18,541  
FORD DISCOUNT 600  
MEAD FORD DISCOUNT 2,373 **\$15,568**  
\*\$500 MFR. REBATE AVAIL. PRICE AFTER REBATE ... **\$15,068**

'88 BRONCO II 4x4  
Ford, Std. Eq.: Pwr. Strg., Pwr. Brks., 2.9 Liter EFI V-6 Eng., XL Trim; Cloth & Vinyl St., A/C, Pwr. Winds./Locks, Stereo/Cass., Elec. Shift 4x4 Touch Drive, Spd. Cntrl., Tilt Whl. Demo, 7157 mi. 1 in Stock, #8016. VIN #B353261.  
MFR. SUGG. LIST PRICE \$19,357  
FORD DISCOUNT 628  
MEAD FORD DISCOUNT 2,064 **\$16,665**  
\*\$500 MFR. REBATE AVAIL. PRICE AFTER REBATE ... **\$15,915**

**COME IN TODAY FOR AN OLD FASHIONED GREAT DEAL!  
OLD FASHIONED COURTESY OLD FASHIONED LOW PRICES**



**CALL Mr. Wayne  
FOR  
PRE-APPROVED  
CREDIT  
759-1200**

**NEW  
E-X-T-E-N-D-E-D  
PARTS DEPT. HOURS  
MON.-FRI. 8AM-6PM  
SAT. 9AM-1PM**

**WE DON'T FORGET YOU AFTER THE SALE!**

Now you can rent a

**FORD** for as little as **\$15.95** PER DAY

And that low rate includes insurance and more. We rent a wide range of fine Ford cars, and we keep them in top condition with our excellent Ford service facilities and know-how. You get personal service from a neighbor who's never far away. And get this. We can offer even lower rates by the week or the month!

**CALL: PHIL  
759-1200**



**SERVICE LIKE YOU'VE NEVER SEEN BEFORE**

**OUR SERVICE DEPT. HAS MOVED...  
TO OUR NEW CAR LOCATION  
515 WASHINGTON AVE.**

**NEW EXTENDED HOURS  
8AM-6PM MON.-FRI.**

**1-DAY SERVICE  
AVAILABLE!**

We Also Service Lincoln Mercury Products & All Other Makes.



**100%  
FINANCING  
AVAILABLE**  
IF QUALIFIED

**ASK ABOUT OUR  
1st TIME  
BUYERS  
PROGRAM**

**OPEN:  
MON.-THURS. 9-9  
FRI. 9-6, SAT. 9-5**

Advised price excludes taxes & licensing fees. Ad must be presented at time of purchase.

\*Rebate offer expires 10/4/88.

© E.J. BARRIE ADVERTISING 1988

**SE HABLA ESPAÑOL  
Same Day Delivery!**

**515 WASHINGTON AVE. BELLEVILLE 759-1200**



# Belleville Times SPORTS

## BUC SHOTS

By Mike Lamberti



After a long and very hot summer, the fall sports are ready to take center stage at Belleville High School this week. The regular season began yesterday when the soccer team battled Don Bosco in its season opener and the tennis team faced Paterson Eastside.

The cross country, gymnastics and volleyball squads all open tomorrow afternoon. John Tosato's running Buccaneers open the regular season with a match against Bloomfield and Don Bosco on the road. The cross country team will be running tri meets this year, as opposed to the traditional dual matches that were run in previous seasons.

Volleyball, under the guidance of coach Grace Worley, will have a tough match to open 1988 with. The Lady Bucs face Clifton, whom they have battled for conference supremacy the past two seasons. Because of the new league realignment, Belleville and Clifton aren't in the same division, so this is an intra divisional match up. Nonetheless, it should be a good one and exciting way to open the year.

Worley will face a very difficult slate in 1988. Teaneck and Hackensack will be tall assignments and Belleville plays them twice each in the regular season. Also on the schedule is Paramus, Paramus Catholic and Ridgewood.

Gina Lemongello's acrobats will open the gymnastics season at Clark High tomorrow afternoon. The schedule is quite competitive but certainly attainable for the Lady Bucs. The girls are gunning for a winning season and beating good teams like Clark are important toward reaching that goal. Belleville will have some tough matches with Ridgewood, Montclair, Clifton and the Brearley Bears.

Karen Fucello will lead the tennis team for the 12th season this fall. The girls opened up the season yesterday with a match against Paterson Eastside. The usual tough matches are on the horizon against Teaneck, Hackensack, Paramus Catholic and Immaculate Heart.

Soccer has a new mentor this fall in Gino De Pinto, and the rookie head coach has a young team to work with this fall. Thus far, De Pinto has just one returning letterman on the roster, but the coach is hopeful that his young players will respond to the varsity challenge.

The football team is the last varsity entry at Belleville to begin regular season action. The Bucs face arch rival Passaic on Saturday, September 24 at Passaic in a 1:30 p.m. kickoff.

It should be an interesting confrontation between the Bucs and Indians. Both teams boast solid reputations in gridiron action and have staged some epic battles in the past. Passaic is coached by the talented Ray Mc Crann, who always puts out a very talented and prepared team.

Speaking of Passaic, the Indians certainly have to be proud of their football program. Two former Passaic players are on NFL rosters and have earned starting positions. Most fans know about Craig Heyward, who ran at Passaic from 1980-83 and later starred at Pittsburgh. Heyward was a number one draft pick of the New Orleans Saints in 1988 and has been starting in the Saints backfield.

A note of interest about Heyward and something for the Belleville football fan to be proud of. Heyward scored just one touchdown against Belleville in his four year varsity career. That came in the 1983 game at Passaic on a 75 yard run.

The other Passaic Indian to make the pros is Tyrone Stowe, who is a linebacker for the Pittsburgh Steelers. Stowe was graduated in 1983 and was a tremendous player at Rutgers University.

Another former NFL player who starred at Passaic was Jack Tatum, who was a standout defensive back with the Oakland Raiders.

### BELLEVILLE'S NFL STAR

While Passaic has two players in the NFL, let's not forget the exploits of our David Grant. The Belleville High graduate has made the Cincinnati Bengals roster and was a part of the goal line stand Cincinnati used against the Phoenix Cardinals on the opening game of the regular season. The Bengals are off to a 2-0 start, having upset the Philadelphia Eagles last weekend.

Cincinnati could be a team to watch in the AFC Central this year. With the Browns off to a slow start, the Bengals could gain ground quickly. The Central looks to be a real tough division, with Houston and Pittsburgh both playing well. If you get a chance to watch the Bengals play, look for number 98 on the defensive line with the letters GRANT spelled on the back of the jersey.

### RAY IANNUZZI

For three years (1984-86), Ray Iannuzzi coached the Belleville gymnastics team. He led the '85 team to its first winning season in school history. Iannuzzi loved coaching, but he also wanted to open a school for gymnastics. He had hoped to run a gymnasium school and continue coaching at the high school.

"I couldn't do both," he said the other day. "So I decided to put everything into the school and help the program at Belleville in that regard. Since I'm not the varsity coach, I can work with the kids during the off season, where if I was the coach, I wouldn't be allowed to work with the athletes after the gymnastics season."

Iannuzzi's school, the Perfect 10 Gymnastics School, has gained a lot of attention.

"I'm real excited about it," the former coach said. "It's really picking up and gaining a lot of interest. The high school athletes can work all year long at gymnastics and when the season starts, they are in good shape. They can work more on technique and less on conditioning."

Iannuzzi is also happy about the large influx of young gymnasts, ages 5 to 10, who have begun to learn the sport.

"If those young kids continue to work, they'll be something by high school," the coach said. "There's some good talent out there."

The classes at Perfect 10 are one hour a week with no more than seven students in each class. Classes are held on Tuesday, Wednesday and Thursday from 3:45 to 8:15 p.m. and Saturday afternoons.

"The kids are getting some good coaching," Iannuzzi said. "They get the work at the school, then on the high school level they practice compete for Gina (Lemongello, the varsity coach) and Donna (Richard, the assistant coach)."

### LAST WEEKS QUIZ

The '82 New York Jets beat Cincinnati in the first round of the playoffs, 44-17 and the Los Angeles Raiders, 17-14 in the second round to gain the AFC title game with Miami. The Jets were coached by Walt Michaels in 1982.

### FOR THIS WEEK

When the New York Mets won the National League Eastern Division title in 1986, they won it at Shea Stadium. Who did the Mets beat to clinch the title in '86 and who did they beat to clinch the divisional title in 1969.

## League realigned

# Tough schedule is obstacle as volleyball team opens

For six years, the Belleville volleyball program has been one of the best in the area. Grace Worley's teams have posted six straight winning seasons, two conference championships and three straight seasons of 20 victories or more.

This year, Worley is once again optimistic, but warns that the 1988 Belleville team is a bit inexperienced and the schedule will be demanding.

"We have a schedule and a half," the coach said. "There are no pushovers in the league. Paramus, Paramus Catholic, Teaneck, Hackensack, they're all good. We open on Friday against Clifton, and that's going to be a tough match."

For the past two seasons, Belleville and Clifton battled for conference supremacy. Last year, the teams tied for the conference title. In 1986, Belleville was victorious by one game in the standings.

With the realignment of the league, the Lady Bucs and Lady Mustangs are no longer in the same division, but the rivalry should remain strong nonetheless.

Belleville had a tremendous campaign in 1987. After an 0-2 start, the girls went on a 20 match winning streak. Unfortunately, the streak ended in the first round of the state tournament when Paramus Catholic upset Belleville and ended the Bucs season at 20-3.

It was an experienced club in '87. It won't be so experienced this season. True, the "familiar" names are back in the lineup, outstanding athletes like Simone Edwards (the team captain), Laurie Dondarski

and Kathy Eng. However, graduation last spring meant the loss of Racquel-Melson, Carolyn Giuffrida and Quynh Mai, three seasoned veterans.

"Replacing those three won't be easy," Worley admitted. "We lost some good players there, although I'm quite optimistic about some of our younger kids coming up. They have good athletic ability, however they haven't seen much varsity competition."

Of the three open positions on the varsity, there are four candidates. Junior Tricia Donnelly saw some action on the court last fall for the varsity. Most of her season was on the JV level and Worley is hoping she can make a smooth transition.

Sophomore Judy Krych has displayed a good service game. She worked hard at the game during the summer months and has been impressive in practice. Once again, the lack of varsity experience is the only downfall.

Another soph, Cristen McCarthy, like Krych, played JV ball last fall and is hopeful of landing a varsity position in 1988.

Maria Ribon, a sophomore, is new to the game, but has shown good potential, according to Worley.

The returning players are outstanding athletes who will be expected to carry the team in the early going. All three girls are seniors and have been through the wars for three years now.

Edwards has an excellent hitting game and can do many things on

### VOLLEYBALL

Date	Opponent	Place	Time
Sept. 16	Clifton	A	4 p.m.
Sept. 19	Good Counsel	H	4 p.m.
Sept. 20	Kennedy	H	4 p.m.
Sept. 22	Ridgewood	H	4 p.m.
Sept. 23	Passaic	A	4 p.m.
Sept. 26	Bloomfield	A	4 p.m.
Sept. 28	Immaculate Heart	A	4 p.m.
Sept. 29	Paterson Eastside	H	4 p.m.
Sept. 30	Paramus	H	4 p.m.
Oct. 3	Teaneck	A	4 p.m.
Oct. 5	Paramus Catholic	A	4 p.m.
Oct. 7	Nutley	H	4 p.m.
Oct. 11	Hackensack	H	4 p.m.
Oct. 12	Bloomfield	H	4 p.m.
Oct. 13	Montclair	H	4 p.m.
Oct. 14	Immaculate Heart	H	4 p.m.
Oct. 17	Paramus	A	4 p.m.
Oct. 18	Paterson Eastside	A	4 p.m.
Oct. 19	Teaneck	H	4 p.m.
Oct. 21	Paramus Catholic	H	4 p.m.
Oct. 24	Nutley	A	4 p.m.
Oct. 26	Hackensack	A	4 p.m.

the court. Dondarski will be used as a setter this fall and Eng specializes in hitting and blocking.

"Laurie (Dondarski) will be our only setter," Worley said. "I know she can handle the job. Simone has good leaping ability and we'll need her strong hitting ability. Kathy has also shown talent in the hitting department."

As Worley mentioned, the

season opens anew tomorrow afternoon when Belleville travels to Clifton for a 4 p.m. match. Next Monday, the girls will be home to Paterson Kennedy.

"We'll do the best we can," Worley said. "We didn't have a big turnout this season, but the kids we do have are in good shape and are anxious to get going."

## Youth, injuries are keys to football success

The last thing John Senesky needed now was an injury problem with a young football team. However, that's exactly what Senesky is facing as his Bucs prepare for Livingston in the final pre season game of the '88 season.

Belleville opens the regular season on September 24, when it travels to Passaic for a 1:30 p.m. kickoff. This Saturday, the Bucs play host to Livingston at Municipal Stadium starting at 7 p.m.

Senesky has lost the services of three valuable players, at least in the early going. Nick Turano (groin injury), Chris Young (knee) and Gus Leming (knee) have been sidelined and it's unknown when they'll be back in the lineup.

"Right now, we're looking for depth," Senesky said. "Nick, Chris and Gus were all two way players, so we've essentially lost six positions. The kids have been practicing very well and we're very happy with the attitude of the team."

The Bucs opened the pre season on September 7 when it played

Bergen Catholic and West Orange in a tri scrimmage. Last Saturday, the team battled Columbia High School.

Offensively and defensively, most positions are still up for grabs. At the quarterback position, Steve Tice, Ken Sainz and Art Caruso are the candidates. Tice is a senior, Sainz a junior and Caruso is a sophomore.

The fullbacks are John Napolitano, Tom Wolfe and Dennis Britt. At running back, Senesky has been working with Turano, Sean Kimball and Carmen Spina. The wingbacks are Michael Senesky, Kimball, John Sternik and Scott Apple.

The offensive line is beginning to take shape. The centers are Jason Silletti and Mike Zaccarella. The guards are Vito D'Alessio, Matt Goldrick and Leming. However, due to Leming's knee injury, which required micro surgery, it is not known when he will be available to

(continued on page 14)



THE SKY IS THE LIMIT — Waiting for the upcoming season and a pass from a quarterback is this Buc wide receiver at a practice this week. The season opener is a week from Saturday against Passaic. (Photo by Pat Brightman)

## DePinto is ready to lead soccer team

It will be a young team that hits the soccer field for Belleville High this week under first year coach Gino De Pinto. The Bucs opened the 1988 campaign yesterday with a game against Don Bosco Prep. The team will travel to Montclair tomorrow afternoon at 4 p.m. and next Monday, faces Bloomfield in a 7:30 p.m. start from Foley Field.

De Pinto, who assisted Tony De Aquino for four seasons, took the number one job at Belleville High when De Aquino stepped down after the '87 campaign. The Bucs were 10-5-2 last year, but only one player from that squad will be back this season, at least in the early going.

Returning for his senior campaign is Joe Barrero, the goalie and team captain. A second varsity player from the 1987 team failed the physical because of a hernia. He was operated on earlier this week and his status is doubtful for returning this season.

Although De Pinto has a few seniors in the starting lineup, most of them are traveling out for the varsity

for the first time. The Junior Varsity team will be compiled strictly of freshmen, De Pinto expects about 14 boys out for the JV team.

The defense in front of Barrero will be senior Tim Cook, freshman Alex Moreno, freshman Frank Crocco and junior Angelo Silva. Cook has some experience on the varsity level while Silva will be playing varsity ball for the first time.

De Pinto plans on four players in the midfield. Robert Ricci, a junior, will play center halfback, Frank Citarella, a first year senior player, junior Mark Tonelli and freshman Franco Vitello round out the midfield.

On the front line is Marcelo Di Giano, a junior and Fred Gruz, a senior. Both men are first year varsity players.

De Pinto is also optimistic about two freshmen, Darren Lewis and Steve Vogel and sophomore Masoud Es-Haq. Lewis and Es-Haq are forwards and Vogel is a defender.

The JV team is coached by George Tortoriello, and as men-

tioned, will be made up of freshmen. There are no sophomores on the entire varsity or junior varsity roster.

De Pinto expected a tough

match with Don Bosco, whom he says will be one of the teams to beat in the league. The coach also feels that Nutley will be a force in the Pacific Division of the league.

### SOCCER

Date	Opponent	Place	Time
Sept. 14	Don Bosco	H	4 p.m.
Sept. 16	Montclair	A	4 p.m.
Sept. 19	Bloomfield	A	4 p.m.
Sept. 22	Hackensack	H	4 p.m.
Sept. 24	Weehawken	H	4 p.m.
Sept. 26	Paramus	A	4 p.m.
Sept. 29	Teaneck	A	4 p.m.
Oct. 4	Paramus Catholic	H	4 p.m.
Oct. 6	Nutley	H	4 p.m.
Oct. 11	Don Bosco	A	4 p.m.
Oct. 13	Bloomfield	H	4 p.m.
Oct. 18	Hackensack	A	4 p.m.
Oct. 20	Paramus	H	4 p.m.
Oct. 25	Teaneck	H	4 p.m.
Oct. 27	Paramus Catholic	A	4 p.m.
Oct. 31	Nutley	A	4 p.m.



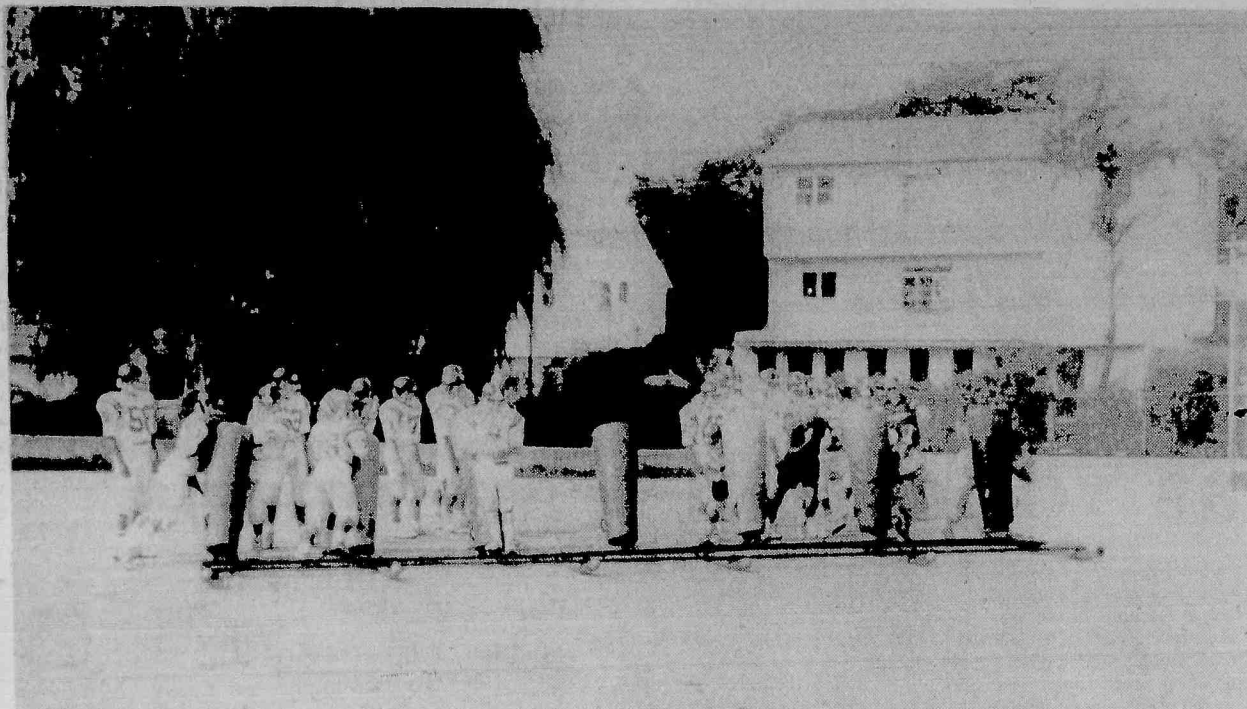

PUSHING IT TO THE LIMIT — Belleville football players practice on a blocking shed during an afternoon practice this week. The team is

getting in shape for this coming season which opens up September 24 against Passaic. (Photo by Pat Brightman)

## Senesky looks for depth as opener looms

(continued from page 13)

the team.

The tackles feature Andre Graham, John Cerza, George Wallace, Mike Toro, Gerard Tucci and Steve Caponi. At tight end, Bruce Melson, Hilary Debelak, Michael Trezza and James DuHaime have been working.

The split end position features Brian De Meo, Phil Albanese, Paul Auriemma and Chris Raimo.

The defense is spearheaded by two seniors, Graham and Cerza. Graham will play nose guard, and according to Senesky, will be tough to handle.

"Andre is a force," the coach said. "He's strong and will be real

tough in the middle."

Cerza is an exceptional linebacker who will spearhead the always strong Belleville linebacking corps.

At defensive tackle, Melson, Silletti, Toro, Wallace, D'Alessio and Vincent Strumolo are competing.

The defensive ends are Caponi, DuHaime and Debelak. At outside linebacker, look for Richard Rizzolo or Goldrick.

The inside linebackers feature Cerza, Mike Zaccarella, Wolfe and Richard Ferruggia.

At roverbak, Napolitano leads the charges, with Senesky and Carmen Spina also expected to see action.

At defensive back, a host of

FOOTBALL			
Date	Opponent	Place	Time
Sept. 24	Passaic	A	1:30 p.m.
Sept. 30	Montclair	H	7:30 p.m.
Oct. 7	Paramus Catholic	H	7:30 p.m.
Oct. 15	Paramus	A	1:30 a.m.
Oct. 21	Hackensack	H	7:30 p.m.
Oct. 28	Don Bosco	H	7:30 p.m.
Nov. 5	Teaneck	A	2 p.m.
Nov. 11	Bloomfield	A	8 p.m.
Nov. 24	Nutley	H	11 a.m.

candidates are seeing action. Those players are Auriemma, Rui Andre, Sainz, Kimball, Turano, Young, Tice, Albanese and Sternik.

The game with Livingston this

Saturday will be played under regular game conditions and gives the coaching staff one last look before the regular season begins on September 24.

## Gymnasts aim to open season with a win

The Belleville gymnastics team will open its 1988 campaign tomorrow afternoon against a traditional rival in Clark High School. The match will be at Clark and commences at 4 p.m.

Next Thursday, Belleville travels to Fair Lawn High School for a 4 p.m. start.

Belleville opens each gymnastics season with Clark and 1988 is no exception. Head coach Gina Lemongello expects a competitive match with Clark, whom Belleville has never beaten.

"I think we have a shot at beating team," the coach said. "Last year, we didn't fare too well. It wasn't their score being so high but our scores were very low. I think we

have a little more experience heading into this match."

Lemongello has pretty much decided on her starting lineup for the four events. In the floor exercise, Joell Veltre, Nicole Zelna, Nicole Pucciarello and freshman Laurie Aiello will compete.

Veltre, a senior, and Zelna, a junior, will take part in all four events.

In the balance beam, Andrea Lemongello, Veltre, Zelna and Michele Alessio are slated to compete. The vaulting exercise will feature Veltre, Zelna, Pucciarello and Nicole Alfonso. The uneven parallel bars will see Veltre, Zelna, Danielle Groeling and Giorgia Marano.

GYMNASTICS			
Date	Opponent	Place	Time
Sept. 16	Clark	A	4 p.m.
Sept. 22	Fairlawn	A	4 p.m.
Sept. 27	Ridgewood	H	4 p.m.
Sept. 30	Hackensack	A	4 p.m.
Oct. 5	Brearley	A	4 p.m.
Oct. 7	Teaneck	A	4 p.m.
Oct. 11	Bloomfield	A	4 p.m.
Oct. 18	Montclair	H	4 p.m.
Oct. 20	Clifton	H	4 p.m.
Oct. 25	Hasbrouck Heights	H	4 p.m.
Nov. 4	Kearny	A	4 p.m.

## RECREATION ROUNDUP

The Belleville Recreation department announces the start of the fall activities schedule.

**Girl's Cheerleading** — Tuesdays at School 8, starting Sept. 20. Also Thursdays at School 3, starting Sept. 22. Grades 1-4 at 6:30 p.m., grades 5-8, 7:30 p.m.

**Intramurals** beginning Sept. 27 for grades 7-8 at the JHS Boys Gym, Tuesdays and Wednesdays, 3 p.m.

**Girls Twirling** — Mondays at School 10, beginning Sept. 26 and Wednesday at School 7, beginning Sept. 28. Grades 1-4 meet at 6:30 p.m. and grades 5-8 at 7:30 p.m. Girls must provide own batons.

**Flag Squad Clinic** — starts Wednesday Sept. 28, 6:30 p.m. at School 3 for girls grades 3-8.

All programs are for Belleville residents only and free of charge. Participants must wear sneakers and register with the instructor. In case of inclement weather, please call 759-3121.

For more information on upcoming programs of the Belleville Recreation Department, like basketball, volleyball leagues and gym nights, call 450-3422.

Basketball and wrestling applications for children will be available by mid-October at the Recreation Dept. office, 407 Joralemon Street.

CROSS COUNTRY			
Date	Opponent	Place	Time
Sept. 16	Belleville/Bloomfield at Don Bosco	A	4 p.m.
Sept. 19	Livingston	A	4 p.m.
Sept. 22	Belleville/Paramus Cath. at Nutley	A	4 p.m.
Sept. 27	Paramus/Teaneck	H	4 p.m.
Oct. 4	Hackensack	A	4 p.m.
Oct. 11	Bergen Catholic	H	4 p.m.
Oct. 18	St. Joseph	A	4 p.m.

GIRLS TENNIS			
Date	Opponent	Place	Time
Sept. 14	Paterson Eastside	A	4 p.m.
Sept. 19	Passaic	A	4 p.m.
Sept. 20	Paterson Kennedy	A	4 p.m.
Sept. 23	Bloomfield	A	4 p.m.
Sept. 26	Immaculate Heart	A	4 p.m.
Sept. 28	Paramus	A	4 p.m.
Sept. 30	Teaneck	A	4 p.m.
Oct. 3	Paramus Catholic	A	4 p.m.
Oct. 5	Nutley	H	4 p.m.
Oct. 6	Montclair	A	4 p.m.
Oct. 7	Hackensack	H	4 p.m.
Oct. 11	Bloomfield	H	4 p.m.
Oct. 12	Immaculate Heart	H	4 p.m.
Oct. 14	Paramus	A	4 p.m.
Oct. 17	Teaneck	H	4 p.m.
Oct. 19	Paramus Catholic	H	4 p.m.
Oct. 21	Nutley	A	4 p.m.
Oct. 24	Hackensack	A	4 p.m.

## Tech earns second place

Belleville freshman Roger Real blasted a goal from four yards out against Manhattan College and senior tri-captain Brian Cook registered a 2-0 shutout in the concluding round of the Ironbound Bank Soccer Classic as New Jersey Tech placed second in the four-team tournament held at Wasson Field in Newark.

Cook, who chalked up eight shutouts in his senior year at Belleville High School, whitewashed the Division I Jaspers, who got off five shots on goal and the same number

of corner kicks.

Real, a newcomer to the Newark campus, scored at 17:02 of the first half on a five-yard pass from Phil Murphy as he pounded the ball into the net to score the game winner.

On Saturday, New Jersey Tech opened the Ironbound Classic, suffering a 2-1 defeat at the hands of Classic champion United States Merchant Marine Academy. When the Mariners from Kings Point, New York defeated Stevens Tech 3-1, the Highlanders garnered the second place trophy.

## Pre-School registration

The Belleville Recreation Department is now accepting registration for the pre-school play program for four year-old children. The program consists of games, stories, songs, art, outside play when weather permits, short rest

periods and occasional holiday parties especially designed for pre-school children.

A session is from 9:00 a.m. to 11:00 a.m. five days a week with class limited to 25 students. The cost of the 15 week session is \$45. The mothers of the children accepted will serve one duty day about every eight or nine days, according to a published schedule.

School will begin, Monday, September 19, 1988. For further information and enrollment, contact the Belleville Recreation Department at 450-3422 as soon as possible, Monday - Friday 8:30 a.m. - 4:00 p.m.



### DIRECT YOURSELF

TO GREAT AUTO FIX-UP SPECIALS

Do you specialize in automotive repairs and/or services?

If you do, then our upcoming tab

### "FALL/WINTER CAR CARE"

is the place for you!

FOR THE READERS... information on where to go for auto service, repairs and/or accessories, plus a wealth of information on car care.

FOR THE ADVERTISER... the perfect advertising vehicle to reach the readership with one of the highest degree of purchasing power and discretionary income in Essex County...

NUTLEY SUN, BELLEVILLE TIMES, BLOOMFIELD LIFE SUBSCRIBER FAMILY

**DEADLINES**

Publication Date... September 22, 1988

Space Reservation... September 16, 1988

Camera/Ready Art... September 20, 1988

RATE: \$16.28 per column inch — Page 4 cols. x 13 inches

So... if cars are your business, make it your business to advertise in this page. Reserve space now. REACH THE READERSHIP THAT CAN & DOES BUY!

CALL 667-2100 DISPLAY ADVERTISING

ORECHIO PUBLICATIONS & TV

100 Bloomfield Avenue

Nutley, N.J. 07110

NOTE: Editorial copy welcomed.



### Auto Parts & Equipment

- ★ Exact Replacement Parts
- ★ Top Quality Parts
- ★ Fast Expert Service

"BUY DIRECT & SAVE"

### Riverside Auto Supply

876 Riverside Ave., Lyndhurst

**939-5663**

Open 7 Days

## CROWN CHEVROLET BELLEVILLE

# DEDICATED TO THE COMMUNITY



J.J. PETRILLO  
PRESIDENT

SALES

PARTS

SERVICE

CHEVROLET

USED CARS

LEASING

RENTALS

OVER 150 CHEVYS IN STOCK

## CROWN CHEVROLET

759-4200

\$

**COUPON SPECIAL**

**CAR WASH**

**\$3<sup>50</sup> + Tax**

**For Full Service**

**Exterior \$2.75 + Tax**

(With This Coupon)

**FRANKIE'S FUTURMATIC BRUSHLESS CAR WASH**

305 Broad St. • Bloomfield

748-9459

Open Mon. - Sat. 8 - 6

and Sun. 8 - 3

\$



## Adult day care week at Grotta

The Salzman Medical Day Care Unit of Grotta Rehabilitation Center, West Orange, will open a week-long series of special programs, Monday, Sept. 19, with a poetry workshop on the theme of this year's observance of National Adult Day Care Week, "Caring is Sharing."

Led by Sylvia Kramer of West Orange, a member of the National Association for Poetry Therapy, participants will explore their own views on "caring" while creating a poem to be shared with others at the Center.

Throughout that week, the facility, a United Way beneficiary, will be sharing with the public information about its programs

and services and will be open for visitors. Anyone interested in visiting is asked to call the Unit Director, Carol Shepard, at 736-2000, ext. 331.

Medical Day Care at Grotta, now in its 11th year, is open five days a week from 9:00 a.m. to 2:00 p.m., with wheelchair-accessible vans providing transportation. Physical therapy in Grotta's Outpatient Rehab unit is also available to participate in the day care program.

The Medical Day Care director will be at Grotta Rehabilitation Center's booth at the county-sponsored Senior Jamboree at South Mountain Arena, Sept. 15, to provide further information.

## Free vision screening set

Clara Maass Community Services, in conjunction with the Medical Society of New Jersey, will conduct its 1988 Eye Health Screening Program on Wednesday, September 28, from 1:00 p.m. to 3:00 p.m., at Clara Maass Medical Center in Belleville.

The screening will include a test of visual acuity, physical examinations of the eyes, and a test for glaucoma. Persons over the age of

35 who are not under the care of an eye doctor are encouraged to attend. Although prescriptions for lenses and medications will not be given, recommendations for further evaluation will be made where indicated. Those who wear corrective lenses should bring them to the screening.

The free screening program is limited to residents of Belleville, Bloomfield, Nutley, North Arlington, and Kearny. The program will operate on a first come, first-serve basis, with no appointment necessary. Those interested should come to the lobby of the Clara Maass Continuing Care Center, entering from the visitors parking lot. Participant numbers will be distributed beginning at 1:00 p.m. For information, call the Community Service office, 680-8800, weekdays from 8:00 a.m. to 4:00 p.m.

## Medical Center provides haven

Since 1986 The Safe House, a domestic violence shelter operated by Clara Maass Medical Center, has sheltered over 700 women and children in an Essex County location that is never disclosed. It provides temporary housing in a supportive environment, together with services to help women get established on their own, including counseling, group meetings, and assistance with welfare, child care, and educational and job opportunities, as well as advocacy in police and court proceedings.

The Safe House is the only hospital-administrated domestic violence shelter in New Jersey, and one of the first in the United States. According to Safe House Director Patty Lue Boff, advantages of operation by a medical center include the cooperation of the Medical Center's Emergency Room personnel in providing referrals, the availability of medical attention, and the institutional support of the Medical Center and its community.

The Safe House was established as part of Clara Maass Medical Center's mission to meet the needs of the area surrounding Belleville and Newark. Although the rate of domestic violence in Essex County is three times the rate in any other New Jersey county, there is only one other shelter in Essex County. The Safe House's capacity of 12 women and 24 children makes it the fourth largest in the state.

The Safe House is supported by private donations and by grants from the United Way and from state and federal governments. Admission at any time of day or night is through the Emergency Room at Clara Maass Medical Center, Belleville. The Safe House hotline number is 759-2154.

**AIDS**—Learn the facts  
+ American Red Cross



GOING UP FOR TWO — is Nevette Stefanelli of Belleville, a participant in the Medical Day Care Program of Grotta Rehabilitation Center, during the facility's modified "summer olympics" recently.

# ADVERTISE!

## Iuliano a scholarship winner

Michael Iuliano, a graduate of Belleville High School who is attending Rutgers College, was one of 10 recipients of the 1988-89 Marcella S. Geltman Scholarships, it was announced by Rutgers University.

The awards, covering full tuition and fees at New Jersey's State University, are renewable annually as long as the scholars remain academically in the top half of their classes.

The scholarship fund was established in 1984 with a \$1 million gift in his wife's name from Samuel Geltman, president of Samuel Geltman & Company, a Hasbrouck Heights real estate management firm. Geltman also serves on the Board of Overseers of the Rutgers University Foundation.

The scholarships are awarded each year to talented, needy public high school students in eight New Jersey communities that have personal significance to the Geltmans. These are Barrington, Belleville, Edgewater Park, Fort Lee, Hackettstown, Hamilton Township, North Arlington and Teaneck.

Geltman said his motives for establishing the fund were "to grant young men and women access to a college education that would otherwise be beyond their means; to give something back to communities where we have lived, where our children went to school and where we have business interests; and to create an enduring tribute to my wife." Mrs. Geltman died in October, 1987.

## Dukakis-Bentsen headquarters open

The Mike Dukakis-Lloyd Bentsen presidential campaign has set up its Essex County office at 234 Washington Avenue in Belleville. The office will function as a coordinated headquarters for the campaigns of Senator Frank Lautenberg and Sheriff Tom D'Alesio.

The office phone number is 759-6909. The campaign staff is in place and functioning now, waiting for the official opening for later next month.

The official opening of the statewide headquarters at 90 Woodbridge Center Drive in Woodbridge is set for this week. Questions about the campaign may be directed to State Campaign Director Doug Sosnik or Press Secretary Nancy Nusser at 750-1109.

INQUIRE ABOUT OUR

## BANQUET FACILITIES

REASONABLE GROUP RATES

Catering From 20 to 200 People  
Specializing in Weddings, Christenings, Communion, Confirmations and All Types of Parties.

For further information call 622-6221

## DON'S "21"

RESTAURANT

McCart Hwy & Bridge St. Newark 622 6221 • Ample Free Parking

**AT BIGELOW YOU GET THE BEST PRICE!**

**NO HIGHWAY HASSLE! SHOP US FIRST... SHOP US LAST... BUT, SHOP US!!!**

**1989's IN STOCK ON SALE!! SUPER SAVINGS ON 1988's**

**WE'VE BEEN IN BUSINESS OVER 48 YEARS!! WE'RE EXPANDING TO SERVE YOU BETTER!!**

<p><b>'88 PLYMOUTH COLT E</b></p> <p>New 3-Dr Hatchback w/opt: BSW Stl Bt Radials, w/std: Cloth Vyl Reclining Sts, 4-Spd Man Trans, 4-Cyl Eng, BSW Stl Bt Radials, Pwr Steering &amp; Brakes, &amp; More! Stk#1888. VIN#101355. Sold Cosmetically As Is!</p> <p>List Price \$7214 BIGELOW DISC -500 Rebate 500 <b>\$6214!</b></p>	<p><b>'88 CHRYSLER FIFTH AVE.</b></p> <p>4-Door Sedan w/opt: Pwr Lcks/Sts, Auto Speed Ctrl, Tilt, Lethr Sts, AM/FM Stereo Cass, Fir Mats, Illum Entry, Pwr Antenna, Lthr Strg Whl, Hvy Duty Suspension, Conv spare, w/std: Torque-Flite 3-Spd, V/8, Steel Beltd Radials, Pwr Strng &amp; Brks, &amp; More! Stk#1602. VIN# 124248. Demo w/4657 mi. Sold Cosmetically As Is!</p> <p>List Price \$20,242 BIGELOW DISC -2,665 <b>\$17,577!</b></p>	<p><b>'88 CHRYSLER LEBARON</b></p> <p>2-Door Coupe w/opt: Manual Air Cond, Cruise, Tilt, Front &amp; Rear Floor Mats, Undercoating, Power Mirrors/Windows/Locks, AM/FM Stereo w/Cassette, w/std: Buckets, 2.5L EFI 4-Cyl, Steel Beltd Radial Tires, Power Steering &amp; Brakes, &amp; More! Stk#1809. VIN# 395137. Demo w/4329 mi. Sold Cosmetically As Is!</p> <p>List Price \$13,654 BIGELOW DISC -1,462 Rebate 1,000 <b>\$11,192!</b></p>
<p><b>'88 PLYMOUTH SUNDANCE</b></p> <p>3-Dr Liftback w/opt: Popular Equip Pkg: Air Cond, 3-Spd Torqueflite Trans, Rr Def, AM/FM Stereo, Pwr Windows/Lcks, T/Glass, BSW SB Radials, 2.5L 4-Cyl Eng, w/std: Pwr Steering &amp; Brakes, Cloth Low Back Bkt Sts, &amp; More! Stk# 1918. VIN#283834. Sold Cosmetically As Is!</p> <p>List Price \$11,164 BIGELOW DISC -961 Rebate 500 <b>\$9703!</b></p>	<p><b>'88 CHRYSLER LEBARON GTS</b></p> <p>5-Dr Sport Sedan w/opt: Lthr Bkt Sts, Luxury Disc Pkg: Tilt Wheel, Pwr Windows/Seats, 3-Spd Torqueflite Trans, 2.2L 4-Cyl TURBO, Liftgate Wiper/Washer, Infinity II Sound System, RoadWhl Tire Pkg, w/std: Pwr Steering &amp; Brakes, SB Radials &amp; More! Stk#1511. VIN#110144. Demo w/7274 miles. Sold Cosmetically As Is!</p> <p>List Price \$17,609 BIGELOW DISC -2,010 Rebate 1,000 <b>\$14,599!</b></p>	<p><b>'88 PLYMOUTH RELIANT K</b></p> <p>4-Dr Sedan w/opt: 2.5L 4-Cyl Eng, Rr Wind Def, Air Cond, Spare Tire, Air Cond, WSW Stl Bt Radials, Auto Trans, Dual Remote Mirrs, AM/FM Stereo, T/Glass, Pwr Steering, Delux Whl Cvs, w/std: Pwr Steering &amp; Brakes, &amp; More! Stk#2004. VIN#267714. Sold Cosmetically As Is!</p> <p>List Price \$9968 BIGELOW DISC -828 Rebate 300 <b>\$8840!</b></p>

**BEST DEALS ON USED CARS...NOW!!!**

## DENTALLY SPEAKING

By Drs. James D. Muglia and Paul N. De Maio

Mrs. H. asks: "Are white fillings better than silver fillings in the back teeth?"

Answer: White fillings or composite fillings are used primarily for esthetics. The composite fillings are made up of glass particles and a glue material that hold these particles together. The problem with the composite material is that it washes out or is soluble in the mouth. When placed in the back teeth where they rub together, they have a greater chance of dissolving. This then causes a space between two teeth where food may get lodged causing additional problems or the teeth may drift together causing a change in the bite. In addition, the American Dental Association has not yet approved of white filling in the back teeth as being ideal treatment. If there are any further questions, please contact the office.

Send Inquiries To:  
Dentally Speaking  
671 Franklin Avenue  
Nutley, N.J. 07110  
667-4421

**BIG... BIGGER... BIGELOW**

**CHRYSLER/PLYMOUTH**

**50 Washington Avenue  
Belleville, N.J.  
759-4220**

<p><b>'84 CHEVETTE</b> \$2595 Chevy 2-dr, 4-cyl eng, auto trans, pwr steer &amp; brakes, am/fm stereo, 18,545 mi. Stk. No. 6664. VIN 260739. Perfect Transportation.</p>	<p><b>'87 CARAVELLE</b> \$6875 Plymouth 4-dr, 4-cyl eng, auto trans, pwr steer &amp; brakes, air cond, am/fm stereo, 17,185 mi. Stk. No. 6573. VIN 300520.</p>	<p><b>'86 LEBARON GTS</b> \$7995 Chrysler 4-dr, 4-cyl TURBO, auto trans, pwr steer &amp; brakes, air cond, am/fm stereo, 22,010 mi. Stk. No. 6449. VIN No. 180187.</p>	<p><b>'86 VOYAGER</b> \$9995 Plymouth 4-cyl eng, auto trans, pwr steer &amp; brakes, air cond, am/fm stereo, 35,605 mi. Stk. No. 6620. VIN 722712.</p>	<p><b>'87 NEW YORKER</b> \$13,995 Chrysler 4-dr, 4-cyl TURBO, auto trans, pwr steer &amp; brakes, air cond, U/glass, rr def, am/fm stereo cass, pwr winds/lcks/sts, ill whl, cruise, pwr winds/lcks/sts, 13,868 mi. Stk. No. 6502. VIN 192732.</p>
<p><b>'83 E-CLASS</b> \$2995 Chrysler 4-dr, 4-cyl eng, auto trans, pwr steer &amp; brakes, air cond, 56,977 mi. Stk. No. 6677. VIN 168288. New Car Trade In!</p>	<p><b>'87 ARIES</b> \$6995 Dodge 4-dr, 4-cyl eng, air cond, am/fm stereo, 22,639 mi. Stk. No. 6642. VIN 161467.</p>	<p><b>'87 LANCER</b> \$8995 Dodge 4-door, 4-cyl eng, auto trans, pwr steer &amp; brakes, air cond, am/fm stereo, ill whl, cruise, 16,321 mi. Stk. 6636. VIN 485617.</p>	<p><b>'86 CENTURY WGN</b> \$9995 Buick 6-pass, 6-cyl eng, auto trans, pwr steer &amp; brakes, air cond, U/glass, rr def, am/fm stereo, 25,274 mi. Stk. No. 6507. VIN 459940.</p>	<p><b>'88 VOYAGER</b> \$14,995 Plymouth 7-pass 4-cyl eng, auto trans, pwr steer &amp; brakes, air cond, U/glass, rr def, am/fm stereo, pwr winds/lcks/sts, ill whl, cruise, miles range from 7094. Stk. No. 6556. VIN 630116. Special 8.7% Financing Avail!</p>
<p><b>'83 REGAL</b> \$3995 Buick 2-dr, 6-cyl eng, auto trans, pwr steer &amp; brakes, air cond, U/glass, rr def, am/fm stereo, pwr winds/lcks, bkt sts, 52,080 mi. Stk. No. 6675. VIN 943353.</p>	<p><b>'87 RELIANT</b> \$6995 Plymouth, 4-dr, 4-cyl eng, auto trans, pwr steer &amp; brakes, air cond, am/fm stereo, 10,828 mi. Stk. No. 6591. VIN 233656. Special 7.7% Financing Avail!</p>	<p><b>'86 CIMARRON</b> \$8995 Cadillac 4-dr, 4-cyl eng, auto trans, pwr steer &amp; brakes, air cond, U/glass, rr def, am/fm stereo tape, 33,060 mi. Stk. No. 6682. VIN 519303.</p>	<p><b>'85 VOYAGER</b> \$9995 Plymouth 7 pass, 4-cyl eng, auto trans, pwr steer &amp; brakes, air cond, U/glass, stereo, 14,189 mi. Stk. No. 6678. VIN 271856.</p>	<p><b>'86 5TH AVENUE</b> \$11,995 Chrysler 4-dr, V-8, auto trans, pwr steer &amp; brakes, air cond, U/glass, rr def, am/fm stereo, pwr winds/lcks/sts, ill whl, cruise, 14,610 mi. Stk. No. 6686. VIN 564664. Low Mileage!</p>
<p><b>'86 TURISMO</b> \$5995 Plymouth 2-dr, 4-cyl eng, auto trans, pwr steering &amp; brakes, am/fm stereo, 30,610 mi. Stk. No. 6486. VIN 179549.</p>	<p><b>'84 COUGAR</b> \$6995 Mercury 2-dr, 6-cyl eng, auto trans, pwr steer &amp; brakes, air cond, U/glass, rr def, am/fm cass, ill whl, cruise, pwr winds/lcks/sts, 38,218 mi. Stk. No. 6615. VIN 659280.</p>	<p><b>WE'RE MINUTES FROM YOU!</b></p> <ul style="list-style-type: none"> <li>• 5 min. from NEWARK</li> <li>• 5 min. from N. ARLINGTON</li> <li>• 5 min. from KEARNY</li> <li>• 5 min. from BLOOMFIELD</li> <li>• 10 min. from UNION COUNTY</li> <li>• 10 min. from THE ORANGES</li> </ul>		

Prices include freight and dealer prep, exclude tax and license fees. Not responsible for typographical errors. This ad must be presented at time of deposit and within 3 days of this ad's date to qualify for advertised prices.





ON THE JOB — Essex County Executive Nicholas R. Amato (center) greets new county police recruits from Belleville. Front row (L. to R.): David Maisto, Lawrence Bell, Amato, Ralph Marotti and Stephen Xenios. Back row (L. to R.): James Mellillo and Joseph Bagonis.

## Quiet on the set

(continued from page 4)

ing MGM with \$2,807,00 for \$41,514,000 in nine weeks.

- 4. "Die Hard," also a surprise to Fox but benefitting from people seeing it again and again. \$52,608,000 for \$61,920,000 in nine weeks.
- 5. "Betrayed" should be running out of gas imminently. Took \$2,511,00 for \$16,658,000 in three weeks.
- 6. "Cocktail," hanging in at \$1,218,000, but clearly losing its fizz, with a seven-week yield of \$60,333,00.
- 7. "Young Guns," also winding down, with \$2,173,000 for \$31,938,000 in five weeks.
- 8. "Who Framed Roger Rabbit?" We'll never tell! But it took \$1,884,000 in its 12th week for a total of \$133,157,000.
- "Married to The Mob" is doing better than it should at \$1,613,000 for \$14,296,000 in four weeks.
- 10. "Big" found a new birth of life in sub-runs to take in \$1,326,000 for \$99,552,000 in 15 weeks. We'd predicted \$100,000,000 by Labor Day.

### NOTICE OF PUBLIC AUCTION

Pursuant to R.S. 39, 10A-1 United American Lien & Recovery Corp. will sell the following autos to highest bidder, subject to any liens. Insp. 1 wk. Lienor's Shop. Sale date: Sept. 30, 1988 at 2:00 PM at 330 AMBOY AVENUE, METUCHEN, NEW JERSEY 08840 1-800-843-1895. 10% buyers premtash or cashier check. Lot 331 1983 Honda Accord 4 dr red vin no. JHMSZ7420DC071396 Richie's CPI & Classics (Richie's Auto Body) 53 Washington Ave Belleville NJ Belleville Times Sept. 8, 15, 1988 Fee: \$6.11

No. B88-307

## Amato welcomes 32 new recruits to police force

The last wave of Essex County police recruits to be trained out of county facilities were welcomed to the force by County Executive Nicholas R. Amato.

In the future, police recruits will be trained at the Essex County Police Academy, which opened in August.

"I am very excited about the

opening of Essex County's Police Academy," Amato said. "Essex County's police recruits will no longer have to train at facilities located in other counties. Our police academy will be the best training facility in the state."

Peter Bordino, former chief of police instruction at the Bergen County Police Academy, will serve

as the director of the Essex County facility.

The academy was previously operated by the Essex County Police Chief's Association, but the academy was shut down last August when the chief's association could not obtain affordable liability insurance.

## First grade students in smoke-free class of 2000

It will be a different kind of "back-to-school day" next week for thousands of New Jersey youngsters entering the first grade: they will not only begin a new life experience, but also be enrolled in the Smoke-Free Class of 2000 by a New Jersey coalition of the American Lung Association, American

Heart Association and American Cancer Society.

Officials of the three statewide agencies said the action was taken to launch a 12-year education and awareness campaign in response to the U.S. Surgeon Genral's call for a smoke-free society by the year 2000. The children entering the

first grade this year will be the high school graduates of the Year 2000.

The New Jersey campaign is part of a nationwide effort. The American Lung Association, American Heart Association and American Cancer Society have asked the new first grade students to become the ambassadors of a

whole new generation, a generation of children who are free of cigarettes.

As "good health" ambassadors, the students are being asked to promise that they will not smoke; to ask their brothers and sisters not to smoke, and to ask their parents and teachers not to smoke.

# Consider the Facts

### FINANCES —

\$392 MILLION PURCHASING POWER

- \$39,000 Average Annual Income
- 18% \$50,000 or more
- 5 or more credit cards

### SUBSCRIBER FAMILY —

- 52% have had college training
- 29% 35 to 49 years of age
- 28% 50 to 64 years of age
- 33% 65+ years of age
- 47% have 1 or 2 children
- Pets

### REAL ESTATE —

\$2.6 BILLION IN PROPERTY

- Average family lives in a house with a current market value of \$200,000 to \$300,000
- 10% plan to purchase a home in the next 12 months
- 20% will remodel at least one room in the house in the next 12 months

### FOOD SHOPPING —

- Median family spends an average of \$125 per week in major supermarkets.
- 74% consider advertised price specials an important part in deciding where to shop for groceries.

### VEHICLES —

23,934 AUTOS OWNED AND/OR LEASED.

- Average family has 2 or more cars.
- 16% plan to purchase a new car within the next 12 months.
- In 1987, 10% purchased their cars as a direct result of advertisements in our newspapers.

### ENTERTAINMENT —

The average family entertains at home at least once per month; dine out at least once per week; vacation at least once per year; read books; go to the movies; attend theaters; participate in athletic activities.

### PURCHASE PLANS —

- 16% will purchase one or more major appliances.
- 18% will purchase new furniture.
- In 1987, 31% chose professional services as a direct result of advertisements in our newspapers.

### NEWSPAPER READING HABITS —

- Read both display and classified advertisements.
- Read supplements and advertisements in them.
- Consider price specials important in making decisions on what and where to buy.

The Valley Sun  
Belleville Times  
Bloomfield Life

DELIVER

# RESULTS

\*1987 Penn & Schoen Subscriber Study

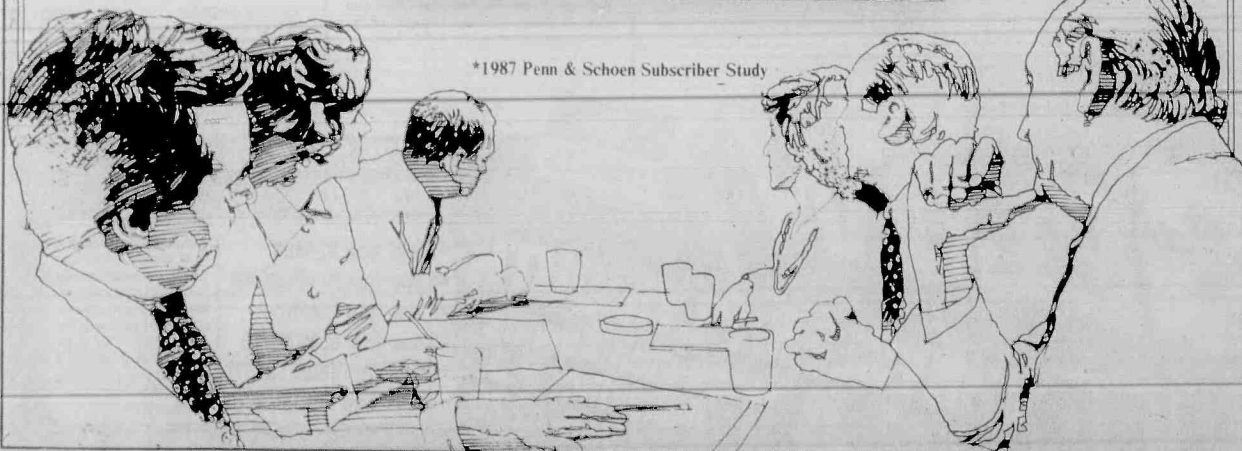

SHERIFF'S SALE  
SUPERIOR (CHAN) G-340  
SUPERIOR COURT OF NEW JERSEY, CHANCERY DIVISION, ESSEX COUNTY, DOCKET NO. F-1286-88 GOLD-DOME REALTY CREDIT CORP., PLAINTIFF -vs- MARIE T. WILSON, married, MR. WILSON, husband of MARIE T. WILSON, ET ALS, DEFENDANTS Execution For Sale of Mortgaged Premises

By virtue of the above stated writ of Execution, to me directed, I shall expose for sale by Public Auction, in SHERIFF'S OFFICE, Essex County Courts Building in Newark, on Tuesday, the 4th day of October next, at one-thirty P.M., (Prevailing Time)

The property to be sold is located in the Town of Irvington, County of Essex and State of New Jersey.

Commonly known as: 724-728 Grove Street, Town of Irvington, Essex County, New Jersey.

Tax Lot Nos. 14 in Block No.: 139.

Dimensions of Lots: (Approximately) 75 feet wide by 100 feet long.

Nearest Cross Street: Situate on the easterly line of Grove Street, distant approximately 75.0 feet southerly from the southeasterly corner of 19th Avenue and Grove Street.

A full legal description can be found in the Office of the Register of Essex County.

A DEPOSIT OF 20% OF THE BID PRICE IN CASH OR CERTIFIED FUNDS IS REQUIRED AT THE TIME OF SALE.

The approximate amount of the Judgment to be satisfied by said sale is the sum of SIXTY-FOUR THOUSAND THREE HUNDRED THIRTY-NINE DOLLARS AND SIXTY CENTS (\$64,339.60) together with the costs of this sale.

The Sheriff reserves the right to adjourn the sale from time to time as provided by Law.

Newark, N.J. August 29, 1988  
THOMAS J. D'ALESSIO, Sheriff  
Such & D'Alessandro, Attorneys

Belleville Times  
Sept. 8, 15, 22, 29, 1988  
Fee: \$88.36

No. B88-305

Nearest Cross Street: Situate on the NORTHERLY side of NINTH AVENUE, 58.33 feet from the Westerly side of SOUTH ELEVENTH Street

A full legal description can be found in the Office of the Register of Essex County.

A DEPOSIT OF 20% OF THE BID PRICE IN CASH OR CERTIFIED FUNDS IS REQUIRED AT THE TIME OF SALE.

The approximate amount of the Judgment to be satisfied by said sale is the sum of THIRTY SIX THOUSAND ONE DOLLAR AND NINETY NINE CENTS (\$36,001.99) together with the costs of this sale.

The Sheriff reserves the right to adjourn the sale from time to time as provided by Law.

Newark, N.J. August 15, 1988  
THOMAS J. D'ALESSIO, Sheriff  
SHAPIRO & MARTONE, Attorneys

Belleville Times  
Aug. 25,  
Sept. 1, 8, 15, 1988  
Fee: \$78.96

No. B88-287

SHERIFF'S SALE  
SUPERIOR (CHAN) G-342  
SUPERIOR COURT OF NEW JERSEY, CHANCERY DIVISION, ESSEX COUNTY, DOCKET NO. F-4079-84 CENTRAL FEDERAL SAVINGS BANK, PLAINTIFF -vs- JOHN E. HOFFMAN, et ux, et als, DEFENDANTS Execution For Sale of Mortgaged Premises

By virtue of the above stated writ of Execution, to me directed, I shall expose for sale by Public Auction, in SHERIFF'S OFFICE, Essex County Courts Building in Newark, on Tuesday, the 11th day of October next, at one-thirty P.M., (Prevailing Time).

Municipality: City of East Orange County and State: County of Essex, State of New Jersey

Street and Street Number: 136 Washington Street

Tax Lot and Block Number: Lot 62 Block 820

Dimensions: Approximately 173.0 feet x 50.0 feet x 180.0 feet x 50.0 feet.

Nearest Cross Street: Approximately 167.0 feet from Park Street

A full legal description can be found in the Office of the Register of Essex County.

A DEPOSIT OF 20% OF THE BID PRICE IN CASH OR CERTIFIED FUNDS IS REQUIRED AT THE TIME OF SALE.

The approximate amount of the Judgment to be satisfied by said sale is the sum of FIFTY-THREE THOUSAND FIVE HUNDRED FIFTY EIGHT DOLLARS AND THIRTY-THREE CENTS (\$58,558.33) together with the costs of this sale.

The Sheriff reserves the right to adjourn the sale from time to time as provided by Law.

Newark, N.J. September 5, 1988  
THOMAS J. D'ALESSIO, Sheriff  
Booth, Kenny, Dougherty & McKenna, Attorneys

Belleville Times  
Sept. 15, 22, 29,  
Oct. 6, 1988  
Fee: \$86.48

No. B88-310

SHERIFF'S SALE  
SUPERIOR (CHAN) G-337  
SUPERIOR COURT OF NEW JERSEY, CHANCERY DIVISION, ESSEX COUNTY, DOCKET NO. F-903-88 INVESTORS AND LENDERS, LTD., PLAINTIFF -vs- MARY THERESA COFFI, UNMARRIED, DEFENDANT Execution For Sale of Mortgaged Premises

By virtue of the above stated writ of Execution, to me directed, I shall expose for sale by Public Auction, in SHERIFF'S OFFICE, Essex County Courts Building in Newark, on Tuesday, the 4th day of October next, at one-thirty P.M., (Prevailing Time)

PREMISES BEING LOCATED IN THE CITY OF EAST ORANGE COUNTY OF ESSEX AND STATE OF NEW JERSEY

BEING LOT: 24 BLOCK: 571

DIMENSIONS OF LOT: 75'x100'

NEAREST CROSS STREET: North Clinton 359.13

COMMONLY KNOWN AS: 58 Edgerton Terrace, East Orange, New Jersey.

INVESTORS AND LENDERS, LTD. vs. MARY THERESA COFFI, Unmarried Docket F-903-88

Additional information can be found in the Registers Office of Essex County.

A DEPOSIT OF 20% OF THE BID PRICE IN CASH OR CERTIFIED FUNDS IS REQUIRED AT THE TIME OF SALE.

The approximate amount of the Judgment to be satisfied by said sale is the sum of FORTY-SIX THOUSAND ONE HUNDRED THIRTY-THREE DOLLARS AND TWENTY-FOUR CENTS (\$46,133.24) together with the costs of this sale.

The Sheriff reserves the right to adjourn the sale from time to time as provided by Law.

Newark, N.J. August 29, 1988  
THOMAS J. D'ALESSIO, Sheriff  
Salvatore Alfieri, Attorney

Belleville Times  
Sept. 8, 15, 22, 29, 1988  
Fee: \$88.36

No. B88-306

SHERIFF'S SALE  
SUPERIOR (CHAN) G-333  
SUPERIOR COURT OF NEW JERSEY, CHANCERY DIVISION, ESSEX COUNTY, DOCKET NO. F-102-87 CENTRAL FEDERAL SAVINGS BANK, PLAINTIFF -vs- PATRICIA L. WESLEY, etvir, et als, DEFENDANTS Execution For Sale of Mortgaged Premises

By virtue of the above stated writ of Execution, to me directed, I shall expose for sale by Public Auction, in SHERIFF'S OFFICE, Essex County Courts Building in Newark, on Tuesday, the 4th day of October next, at one-thirty P.M., (Prevailing Time)

Municipality: City of Newark.

County and State: County of Essex, State of New Jersey.

Street and Street Number: 195 Huntington Terrace

Tax Lot and Block Numbers: Lot 9, Block 3607.

Dimensions: Approximately 100.0 feet x 38.32 feet x 101.19 feet.

Nearest Cross Street: Approximately 225.0 feet from Eckert Avenue.

A full legal description can be found in the Office of the Register of Essex County.

A DEPOSIT OF 20% OF THE BID PRICE IN CASH OR CERTIFIED FUNDS IS REQUIRED AT THE TIME OF SALE.

The approximate amount of the Judgment to be satisfied by said sale is the sum of SEVENTY-SIX THOUSAND FOUR HUNDRED FIFTY-SEVEN DOLLARS AND THIRTY TWO CENTS (\$76,457.32) together with the costs of this sale.

The Sheriff reserves the right to adjourn the sale from time to time as provided by Law.

Newark, N.J. August 29, 1988  
THOMAS J. D'ALESSIO, Sheriff  
Booth, Kenny, Dougherty & McKenna, Attorneys

Belleville Times  
Sept. 8, 15, 22, 29, 1988  
Fee: \$86.48

No. B88-304

SHERIFF'S SALE  
SUPERIOR (CHAN) G-320  
SUPERIOR COURT OF NEW JERSEY, CHANCERY DIVISION, ESSEX COUNTY, DOCKET NO. F-3408-88 CITICORP MORTGAGE, INC., PLAINTIFF -vs- GINA STEPHENS, et als, DEFENDANTS Execution For Sale of Mortgaged Premises

By virtue of the above stated writ of Execution, to me directed, I shall expose for sale by Public Auction, in SHERIFF'S OFFICE, Essex County Courts Building in Newark, on Tuesday, the 20th day of September next, at one-thirty P.M., (Prevailing Time)

The property to be sold is located in the City of NEWARK in the County of ESSEX, and the State of New Jersey. Commonly known as: 53 NINTH AVENUE, NEWARK, NEW JERSEY 07017 Tax Lot No. 34 in Block No. 1868.

Dimensions of Lot (Approximately) 100 feet wide by 16.67 feet long.

No. B88-304

## ADVERTISE!

the adult school of montclair

Over 140 Courses  
FOR CATALOGUE AND INFORMATION  
Call 746-6636  
or write Adult School of Montclair  
Montclair High School,  
Montclair, N.J. 07042

Most classes are held at the Montclair High School on Monday and Tuesday evenings beginning Oct. 3 & 4, but there are many daytime classes. Fees are very low, averaging \$45 for a 10-week course.

UNUSUAL NEW COURSES

Politics, Desk-Top Publishing, Degas, Conversational Japanese, Residential Landscape Design, Afternoon With Jay O'Callahan, Impressionism, Personal Growth, Chinatown, Corporate Politics, Getting Into College, Raising Children In Affluent Society, Interior Design, Career Choices, Starting A Business, Travel Industry, Commercial Art, Public Relations, Real Estate, Municipal Bonds, Tax Law Changes, Estate Planning, Personal Finance, Public Speaking, Creative Writing, Information Sleuthing, Watercolor, Bookbinding, Telephone Repair, California Cooking, Belly Dancing, Piloting, Scottish Country Dancing, Wallpaper Hanging, Recorder Playing, Foreign Investment.



GRAND UNION



PHARMACY

- Drug Interaction screening
- Drug Allergy screening
- Complete patient prescription history.
- Year-end medical expense summary.

Your health needs are our main concern!

We gladly accept

VISA

and



We honor major third party insurance prescription plans.

Grand Union's computerized Pharmacy means—

Of course we have all the brands and generics dispensed by our licensed pharmacist, but you'll be on our computer, too. Your medical record and needs will be available at a button's touch, for safe reliability. Convenient? Drop off your Rx at The Pharmacy before you shop, it'll be ready when you are. Senior Citizens (62 years of age or over), are eligible for prescription discounts of 10% off.

## PHARMACY HOURS:

Monday thru Friday 9 A.M. to 9 P.M.;  
Saturday 9 A.M. to 6 P.M.;  
Sunday 9 A.M. to 2 P.M.

DIAL: 751-0666

Redeem the valuable coupon below at:  
354 Main St. & Joralemon Ave.,  
**Belleville**

## Super GRANDUNION Coupon

**\$300 Off**

Towards The Purchase Of Any

New or Transferred Prescription

including advertised prescription items — filled at a Grand Union Pharmacy Dept. This coupon does not apply to insurance or government payment plan programs. Limit one prescription coupon per prescription.

Coupon Good Sept. 14 Thru Sept. 20.  
Limit One Coupon Per Family.

U.S.D.A. Choice Ultra Trim Beef

**Boneless  
Chuck Roast**

**139**

Lb.

Chuck Fillet Steak...Lb. \$1.69

Assorted Varieties

**Spigadoro  
Imported Pasta**

**59**

1-Lb. Pkg.

Assorted Varieties  
**Duncan Hines  
Cake Mix**

**59**

18.25-oz. Pkg.

Creamy or Super Chunk

**Skippy  
Peanut Butter**

**169**

18-oz. Jar

## Super GRANDUNION Coupon

Giant or Jumbo Sandwich

**Wonder White Bread**

**89**

One 22-oz. Pkg.

No Minimum Purchase Required With This Coupon. Good Sept. 11 Thru Sept. 17. Limit One Coupon Per Family.

## Super GRANDUNION Coupon

Sweet or Lightly Salted - Whipped

**Breakstone's Butter**

**69**

One 8-oz. Cont.

No Minimum Purchase Required With This Coupon. Good Sept. 11 Thru Sept. 17. Limit One Coupon Per Family.

## Super GRANDUNION Coupon

Coca-Cola Classic, Regular or Diet Sprite or Regular or Caffeine Free

**Coke or Diet Coke**

**79**

One 2-Liter Btl.

No Minimum Purchase Required With This Coupon. Good Sept. 11 thru Sept. 17. Limit One Coupon Per Family.

U.S.D.A. Grade 'A' Fresh  
**Perdue Chicken  
Leg Quarters**

**69**

With Portion of Backs

Lb.

California - Excellent Source of Vitamin A

**Luscious  
Cantaloupes**

**79**

Jumbo 18 Size

Each

Assorted Original Varieties  
**Prego  
Spaghetti Sauce**

**149**

31.5-oz. Jar

Shady Brook U.S.D.A. Grade 'A' - Turkey Wings or

**Fresh Turkey  
Drumsticks**

**79**

Lb.

Shady Brook - U.S.D.A. Grade 'A' Boneless Whole

**Fresh Turkey  
Breast Cutlets**

**369**

Lb.

California - Excellent Source of Vitamin C

**Sweet  
Strawberries**

**129**

1-Pint Bskt.

Regular, Lite or Butter Lite  
**Aunt Jemima  
Syrup**

**199**

24-oz. Btl.

U.S.D.A. Choice Ultra Trim Beef

**Boneless  
Shell Steaks**

**499**

Lb.

Not Less Than 75% Lean

**Fresh  
Ground Beef**

**139**

In Pkgs. of 3-Lbs. or More. Ea. Lb.

Significant Source of Vitamin A

**Fresh Green  
Broccoli**

**99**

Large 14 Size

Bunch

Regular or Automatic Drip - Vacuum Pack

**Folgers  
Ground Coffee**

**199**

13-oz. Bag

## THE CORNER DELI

AVAILABLE IN STORES WITH SERVICE DELI

**Baby Back  
Pork Spareribs**

**599**

In Store Roasted - Fresh Domestic Marinated Pork

Lb.

## THE BIG FREEZER

**Grand Union  
Ice Cream**

**169**

Assorted Flavors

Half Gal. Cont.

## DATE-LINE DAIRY

**Philadelphia  
Cream Cheese**

**99**

Regular or Light Neufchatel

8-oz. Pkg.

## HOME AND FAMILY

**Flex Shampoo  
or Conditioner**

**159**

Revlon - Assorted Varieties

15-oz. Btl.

Sliced to Order  
**Deli Sliced  
Cooked Ham**

**169**

Water Added Half Lb.

Frozen Concentrate  
**Grand Union  
Orange Juice**

**149**

16-oz. Can

Orange Juice - Regular or Homestyle  
**Tropicana  
Pure Premium**

**199**

Half Gal. Carton

Assorted Varieties  
**Sure Roll-On  
Deodorant**

**169**

1.25-oz. Pkg.

# GRAND UNION

**MOST  
GRAND UNIONS ARE  
OPEN 24 HOURS**



Check your local Grand Union for exact store hours

Not Responsible For Typographical Errors. We Reserve The Right To Limit Quantities. For Consumer Information or Assistance, Call Toll Free, 1-800-221-1835.

Prices and Offers Effective Sunday, Sept. 11 Thru Saturday, Sept. 17, 1988.



# Autumn Sale

Affordable  
Logos  
438-4180  
Fast Service



## GOLD'S GYM BACK-TO-SCHOOL Specials

All Students!

1 Mo.  
Membership  
only  
\$35  
10/1 - 10/31

EARN  
\*3 A's or more  
receive 1 mo. free & a  
tee shirt (tee-only sizes)  
\*3 B's or more,  
receive 3 Free Weeks  
Apply 2 times

"Even More"  
For all active  
members there will  
be a drawing to win  
A FREE MONTH  
every month.

\*Free Month Drawing  
& Report Card  
Qualifications  
Must be added to your member-  
ship (no expirations) cannot  
transfer to family or friend.  
Previous membership must be  
paid in full - no balances.  
Bring in your  
report card.

"We're fully air-conditioned"  
1275 Bloomfield Ave., Fairfield  
(Pio Costa Industrial Park Bldg. 8 No. 73)

227-8823

667-5559

Hair  
style  
shampoo  
color  
perm  
Klippers



### SHORT CUTS

86 UNION AVE., NUTLEY, N.J.

Back To School Perm

\$30.00 including  
Haircut

Free Styling Tool with Every Permanent

HOURS:

Tues., Wed., Fri. 8 - 6  
Thursday 8 - 9  
Saturday 8 - 5

Special  
\$40.00

Tips  
& Wraps

"For The Center Of Your Home"

## JACK'S HOME CENTER

Kitchen and Bath Cabinets!!

Complete 10 foot Kitchen, includes:  
Formica Cabinets, Countertop AND  
Sink, Faucet, Stove Range Hood  
FROM \$2,861.84

Visit Our Showroom.

Bring in your measurements

"Personal" Attention

It's not a GOOD BUY if no one  
will talk to you!!

JACK'S HOME CENTER

310 Vally Brook Avenue  
Lyndhurst, N.J. 07071 • 933-5615

OVAL  
ETCHED  
GLASS

Buy Direct  
OVERHEAD  
GARAGE  
DOORS  
EASY TO INSTALL

Ridge Doors™

NEW - Oval Etched Glass & Stain Glass Designs  
• Real Wood • Solid Millwork  
• 40 Styles on Display • Installation  
Available • Elec. Operators • Radio  
Controls • Full line of Parts • Prices by  
Phone • Call for Free Literature &  
Extended Show Room Hours.  
Call Toll Free: 1-800-872-4980  
New Rd., Manasquan, N.J. Open 8 to 4:30, Sat. 9 to 3

## Sperduto's

Plumbing & Tile Repair

Bathroom and Kitchen

Remodeling

and Home Improvements

— Free Estimates —

Call Jimmy 751-5432

## SPERA CONSTRUCTION

Replacement Windows

General Contractors

Interiors/Exteriors

Kitchens, Baths, Skylights, Decks

— Fully Insured —

759-9248

## RANNE CERAMIC Tile Installations

Complete Remodeling

and Repairs

• Free Estimates •

438-5761

## WINDHEIM

PLUMBING & HEATING

418 FRANKLIN AVE., NUTLEY

667-6886

State License No. 143

— Over 75 Years Of Service —

## EARN EXTRA MONEY BE A CHRISTMAS DEMONSTRATOR

A delightful way to show your friends,  
Christmas ornaments and gifts through our  
Catalog Party Plan.

Call NOW — the season ends shortly.

939-7604 Nancy

## CROCCO CONTRACTING

Concrete Specialist

★ Belgian Block Curbs

★ Retaining Walls

★ Patios ★ Railroad Ties

★ Asphalt / Concrete Driveways

Call Joe 751-6839

## WALLS "R" US

Custom Decorating

Commercial and Residential

Paint, Wall Covering and Verticals,

Mini Blinds and Shades

Sales and Installation

In Home Free Service

Free Estimate

Call Larry 450-4417

## BERGEN FUR CO. INC.

EST. 1939

# FUR!

AND ONLY FUR

CLOSED  
YOM KIPPUR  
SEPT. 21



42 Church Street  
Montclair, N.J.  
744-6364

78 No. Washington Ave.  
Bergenfield, N.J.  
384-0541

## Del Polito Hairdressers

12 Belleville Ave.

Bloomfield, N.J.

748-8571

(Opp. A & P Shopping Center)

- ★ Trend Cuts and Styling
- ★ Easy to Care-For-Perms
- ★ Special Effect Haircoloring
- ★ Facials
- ★ Hair Removal with Honey Wax
- ★ Pedicuring
- ★ Nails...Tips...Wraps...Gel
- ★ Airbrushed Nail Art of any Color
- ★ Combination and Design
- ★ Redken Retail Center
- ★ Brocato Haircare Products
- ★ Follene Distributor

Tues. & Thurs. 9-5, Wed. & Fri. 9-9  
Sat. 8:30 - 5:00

ESTABLISHED 1926

## BYNDERIAN CARPETS

- CLEANING & SALES
- REPAIRS & INSTALLATION

## RUG CLEANING

ORIENTAL & DOMESTIC  
(ALL TYPES - IN PLANT)

Also...

- WALL TO WALL CLEANING
- FREE PICK-UP & DELIVERY
- FREE ESTIMATES, JUST CALL
- WE DO TRANSFERS

"If Your Rugs Are Not Becoming To You,  
They Should Be Coming To Us!"

44 VALLEY RD.  
MONTCLAIR, N.J.  
744-2080

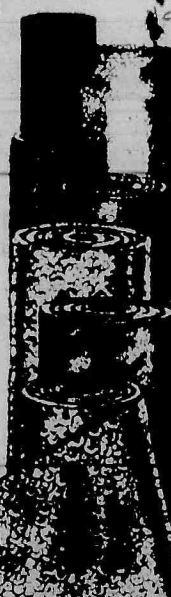



Orechio  
Publications & TV  
The Nutley Sun  
Belleville Times  
Bloomfield Life  
667-3000



# FIND YOUR WORLD IN THE CLASSIFIEDS

NUTLEY SUN

BELLEVILLE TIMES

BLOOMFIELD LIFE

## CLASSIFIED

Your Ads Are  
Sure To Get  
Results

## WHEELS

## AUTO SALES

1978 Peugeot 504 wagon,  
54K org. mi. 4 cyl., 4 spd.  
leather int. Good cond.  
Must sell. \$1,500. or B/O.  
Call 667-5039

1980 Chevy Chevette runs  
good \$175/B/O 661-3952

1980 Chevy Monte Carlo  
6 cyl, P/S, A/C, new tires  
good running cond. \$900  
or B/O Call wkdays aft  
7pm or wknds 661-4542

79 CADDY Sedan DeVille  
Black on Black, good  
cond. after 5PM 759-2196

GOVERNMENT SEIZED  
Vehicles from \$100.  
Fords. Mercedes.  
Corvettes. Chevys.  
Surplus. Buyers Guide (1)  
805-687-6000 Ext. S-7100

### SAVE \$2275 ON A BRAND NEW 1988 STEP VAN

Chevrolet-Steel Body,  
Stand equip incl: pwr/  
steer, 3.73 rr axle ratio.  
Opt incl: ext wide angle  
mirr, HD rr springs, HD  
pwr/bkrs, 5.7L EFI V8, 3  
spd auto trans, mid spare  
whl, LT235/85R-16D  
TBL  
tires. STK#1-1487. 1 in  
stock. VIN#336208. Lic  
fee, tax extra.

LIST \$17,574.50  
CROWN'S DISCOUNT: \$2,275.50  
YOU PAY: \$15,299.00

**CROWN  
CHEVROLET**  
514 Washington Ave.,  
Belleville.  
CALL DON AT  
759-4200

1987 Mustang LX 2dr. 5  
spd. Great cond. Must sell  
Call 340-4049

1981 Chevy Citation- 4  
cyl. P/S, P/B, Rear  
defroster, A/C. Blue inter-  
ior & exterior. New tires.  
Very good running cond.  
Clean in & out. 81k mi.  
Must sell. Bought new car.  
\$2,000 Firm. Call eves  
667-8565 or weekends  
anytime

1981 Cutless Supreme  
P/S, A/C, V-6 77K mi,  
Asking \$3,400. 751-2646

**BELLEVILLE  
YELLOW CAB**  
OUT-OF-TOWN TAXI  
SERVICE ANYWHERE  
DEPENDABLE  
SERVICE  
759-2000

**MOTORCYCLES  
BIKES  
SCOOTERS**

1979 Kawasaki 650  
custom, runs great. Must  
sell. \$1,500 or B/O.  
667-5039

**AUTO  
WRECKERS**

**JUNK CARS  
WANTED**  
\*Free Tow-Away  
\*Same Day Pick-Up  
S.O.S. TOWING, INC  
429-8471 Bloomfield  
481-2610 Newark

**GENERAL  
NOTICES**

**LOSERS WANTED.** Lose  
20-30 lbs. of weight this  
month. Inches, cellulite.  
Incredible NEW FAT  
BLOCKER. I lost 27 lbs.  
in 30 days.  
Susan 1 (303) 693-1869.

**AUTO  
INSURANCE**

743-5582 INCOME TAX  
Thomas Delaney

**Delson Associates**

AUTO INSURANCE CENTER  
— CHECK OUR RATES —

Immediate Coverage Minimum Down Payment  
Mon-Friday, 10 a.m.-5 p.m. — 7 p.m.-8:30 p.m.  
Saturday 10 a.m.-3 p.m. BLOOMFIELD  
138 BLOOMFIELD AVE. 12/29/88

**BIB'S** ATTENTION:  
AUTO PARTS

WILL PAY CASH FOR ANY JUNK  
CAR IN ANY CONDITION  
Highest prices paid for late models.

USED CARS & TRUCKS  
USED PARTS  
991-4246 or 991-0081  
54 Stover Ave., Kearny PARTS

FREE TOWING & ROAD TESTS

**KIA'S** AUTOMATIC  
TRANSMISSIONS  
INC. 12/29/88

STANDARD & AUTOMATIC  
4 WHEEL DRIVE TRUCKS & CARS

FREE  
ESTIMATES **998-9666**

(Across from North Arlington Diner)  
20 RIVER ROAD, NORTH ARLINGTON

**OVERWEIGHT?  
LeanLine  
THE PROGRAM  
THAT WILL WORK  
FOR YOU!**

For Classes In Your Area  
Call

1-800-624-3108  
or

201-757-7677

**LOST & FOUND**

LOST, MAN'S 14k  
Double Rope ID Bracelet  
with name Jim,  
REWARD, vic of Nutley  
Town Hall, 777-0546.

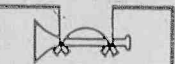

**ANNOUNCEMENTS**

**PERSONAL  
NOTICES**

**NOVENA TO ST. JUDE**  
This novena has never  
been known to fail. This  
novena must be said for 9  
consecutive days. Publi-  
cation must be promised.  
O Holy St. Jude, Apostle  
and Martyr, great in virtue  
and rich in miracles, near  
kinsman of Jesus Christ,  
faithful intercessor of all  
who invoke your special  
patronage in time of need,  
to you I have recourse  
from the depth of my  
heart and humbly beg to  
whom God has given great  
power to come to my  
assistance. Help me in my  
present urgent petition. In  
return, I promise to make  
your name known and call  
you to be invoked. St.  
Jude, pray for us all who  
invoke your aid.  
Amen  
Say 3 Our Father's, 3 Hail  
Mary's and 3 Gloria's  
M.L.C.

**BABY SITTER**

Exp'd. Babysitter.  
Call 759-0717

Live-in, Live out, Bloom-  
field area. 2 mo. old -5  
days, 3 yr. old 2 days. Must  
have exp. & refs. 439-2147

Mature mother willing to  
baby sit in my Nutley  
home. Refs. 661-0561

**NURSERY  
SCHOOLS**

St. Mary's Has It All!  
\*3 yr. old program  
\*4 yr. old program  
\*Full Day Kindergarten  
\*After School Center for  
Working Parents  
For further information  
CALL 667-0801

**THE MAGIC COTTAGE  
NURSERY SCHOOL**

A Place Where Learning  
is fun  
State Certified School &  
Teachers. Balanced  
Lunch. Year round half or  
all-day sessions.  
\*Arts & Crafts

\*Science \*Music  
\*All Day Kindergarten  
Registration accepted now  
759-8758  
393 Washington Ave.  
Belleville (Cor. Essex St)

**PRE-SCHOOL**

LOOKING GLASS  
CHILDREN'S CENTER  
Established 1978  
16 Belleville Ave. - Blmfd.  
Near Brookdale Park

338-0264  
Mrs. Darke, Director

**OBC TV**

**CHANNEL**

**36**

**SANDY LANE  
Nursery School**

"A Child's World Where  
Playing Is Learning"

634 Mill Street  
Belleville 751-6380

Days and hours to meet your needs.  
Hours: 7:30 to 5:45  
Call or come in to register. School open to  
visitors. Development Program in Arts,  
Music, Skills, Language, Social Development

Continuous day care programs  
for working mothers. Nutritionally  
balanced Lunch. State Licensed  
Certified School and Teachers.  
ACCEPTING FALL REGISTRATION NOW  
Dedicated to a program of Early Childhood Education 12/29/88

**DO IT  
YOURSELF  
DIVORCE KIT**  
Monday-Friday  
9 AM to 5 PM  
(201) 782-5540

**NOVENA TO ST. JUDE**

This Novena has never  
been known to fail. This  
Novena must be said for 9  
consecutive days. Publi-  
cation must be promised.  
O Holy St. Jude, Apostle  
and Martyr, great in virtue  
and rich in miracles, near  
kinsman of Jesus Christ,  
faithful intercessor of all  
who invoke your special  
patronage in time of need  
to you I have recourse  
from the depth of my  
heart and humbly beg to  
whom God has given great  
power to come to my  
assistance. Help me in my  
present urgent petition. In  
return, I promise to make  
your name known and call  
you to be invoked. St.  
Jude, pray for us all who  
invoke your aid.  
Amen  
Say 3 Our Father's, 3 Hail  
Mary's and 3 Gloria's  
M.L.C.

**BABY SITTER**

Exp'd. Babysitter.  
Call 759-0717

Live-in, Live out, Bloom-  
field area. 2 mo. old -5  
days, 3 yr. old 2 days. Must  
have exp. & refs. 439-2147

Mature mother willing to  
baby sit in my Nutley  
home. Refs. 661-0561

**NURSERY  
SCHOOLS**

St. Mary's Has It All!  
\*3 yr. old program  
\*4 yr. old program  
\*Full Day Kindergarten  
\*After School Center for  
Working Parents  
For further information  
CALL 667-0801

**THE MAGIC COTTAGE  
NURSERY SCHOOL**

A Place Where Learning  
is fun  
State Certified School &  
Teachers. Balanced  
Lunch. Year round half or  
all-day sessions.  
\*Arts & Crafts

\*Science \*Music  
\*All Day Kindergarten  
Registration accepted now  
759-8758  
393 Washington Ave.  
Belleville (Cor. Essex St)

**PRE-SCHOOL**

LOOKING GLASS  
CHILDREN'S CENTER  
Established 1978  
16 Belleville Ave. - Blmfd.  
Near Brookdale Park

338-0264  
Mrs. Darke, Director

**OBC TV**

**CHANNEL**

**36**

**SANDY LANE  
Nursery School**

"A Child's World Where  
Playing Is Learning"

634 Mill Street  
Belleville 751-6380

Days and hours to meet your needs.  
Hours: 7:30 to 5:45  
Call or come in to register. School open to  
visitors. Development Program in Arts,  
Music, Skills, Language, Social Development

Continuous day care programs  
for working mothers. Nutritionally  
balanced Lunch. State Licensed  
Certified School and Teachers.  
ACCEPTING FALL REGISTRATION NOW  
Dedicated to a program of Early Childhood Education 12/29/88

**LITTLE SCHOLAR  
PRE-SCHOOL**  
Corner of Union  
& Little St., Belleville  
Register Now for Fall  
& Summer Programs  
\*All Day Kindergarten  
\*Year Round Day Care  
\*Flexible Day Care Hours  
\*1/2 Day Sessions with  
Extended Hours  
Full Time & Part Time  
Summer Day Care  
Day Care 7:30AM to 6PM  
1/2 Day Pre-School 9-  
11:30AM & 1-3:30PM  
Ages 2 1/2 - 5  
We offer an academic  
program with space to  
grow socially.  
751-4050

**NANNY D'S  
INFANT CARE CENTER**

Full Day Sessions  
6 weeks to 2 Yrs. Old  
204 Washington Avenue  
Belleville 759-1524  
Director: Dolores Art

**WISE OWL  
NURSERY  
SCHOOL**

617 Washington Ave.  
Belleville  
State Lic. Since 1969

**BABY SITTER**

Exp'd. Babysitter.  
Call 759-0717

Live-in, Live out, Bloom-  
field area. 2 mo. old -5  
days, 3 yr. old 2 days. Must  
have exp. & refs. 439-2147

Mature mother willing to  
baby sit in my Nutley  
home. Refs. 661-0561

**NURSERY  
SCHOOLS**

St. Mary's Has It All!  
\*3 yr. old program  
\*4 yr. old program  
\*Full Day Kindergarten  
\*After School Center for  
Working Parents  
For further information  
CALL 667-0801

**THE MAGIC COTTAGE  
NURSERY SCHOOL**

A Place Where Learning  
is fun  
State Certified School &  
Teachers. Balanced  
Lunch. Year round half or  
all-day sessions.  
\*Arts & Crafts

\*Science \*Music  
\*All Day Kindergarten  
Registration accepted now  
759-8758  
393 Washington Ave.  
Belleville (Cor. Essex St)

**PRE-SCHOOL**

LOOKING GLASS  
CHILDREN'S CENTER  
Established 1978  
16 Belleville Ave. - Blmfd.  
Near Brookdale Park

338-0264  
Mrs. Darke, Director

**OBC TV**

**CHANNEL**

**36**

**SANDY LANE  
Nursery School**

"A Child's World Where  
Playing Is Learning"

634 Mill Street  
Belleville 751-6380

Days and hours to meet your needs.  
Hours: 7:30 to 5:45  
Call or come in to register. School open to  
visitors. Development Program in Arts,  
Music, Skills, Language, Social Development

Continuous day care programs  
for working mothers. Nutritionally  
balanced Lunch. State Licensed  
Certified School and Teachers.  
ACCEPTING FALL REGISTRATION NOW  
Dedicated to a program of Early Childhood Education 12/29/88

**EMPLOYMENT**

**CLERICAL**

**BANKING  
HEAD TELLER**

We have immediate open-  
ing for an experienced  
Head Teller in our Bel-  
leville Branch. Duties in-  
clude teller supervision,  
processing transactions,  
handling cash reserve and  
promoting additional  
Bank Services. Salary  
commensurate with expe-  
rience. Excellent  
benefits and very pleasant  
work atmosphere. Don't  
delay...Call today!  
882-8700, Ext. 210.

**PEOPLES  
BANK, N.A.**

Equal Opportunity  
Employer M/F

**BLOOMFIELD LAW  
FIRM** seeks F/T or P/T  
indiv. for filing & light  
typing duties. Reply  
Mrs. K. 429-7091.

**RECEPTIONIST  
FULL TIME FOR  
DOCTOR'S OFFICE.**

8:30-5 P.M. MONDAY  
THRU FRIDAY.  
PLEASE CALL MRS.  
EDMONDSON 228-5330.

**RECEPTIONIST.** Part time.  
Experienced. For  
busy sales office in  
Clifton. Gen. office  
procedures. Non-smoker.  
10-2 P.M. Call 284-0051  
for appt.

**EXECUTIVE /  
ADM.**

Nutley Law Firm  
Seeks sec. Legal exp.  
pref. but not essential. Exc.  
typing, dictaphone &  
phone skills a must.  
Sal. comm. w/exp. Call Lisa  
661-9402 for interv. appt.

**SECRETARY**

SECRETARY for medium  
size law firm at the  
Gateway One. With good  
steno & typing skills.  
Call 622-2800 E.O.E.

**Secretary**

Nursing Service  
Office

Clara Maass Medical  
Center is looking for an  
individual to work in its  
busy nursing office  
PART-TIME, 7am-1pm.  
Typing, filing, general of-  
fice skills and good com-  
munication skills are  
required. This position  
will report to the Staffing  
Co-ordinator of the  
Nursing Dept.

Interested and qualified  
candidates please contact  
Maureen Villane at  
450-2288.

**Clara Maass  
Medical Center**

One Franklin Avenue  
Belleville, N.J. 07109  
Equal Opportunity  
Employer M/F

**LEGAL SECRETARY**

P/T for downtown Newark  
Law firm, minimum 2 yrs  
legal exp. & word process-  
ing skills req. (CPT  
preferred) salary com-  
mensurate with ability.  
Good benefits. Principals  
only 623-3435.

**LEGAL SECRETARY** Ex-  
panding West Orange  
(Essex Green) Law Firm  
has opening for secretary  
with 1-2 years exp. in  
litigation. Exc. skills req.  
Pleasant working cond. ex-  
cellent ben. Call Dee  
325-1122

**SECRETARY  
WORD PROCESSOR  
OFFICE ASSISTANT  
DRAFTSPERSON**

(FULL TIME, PART  
TIME, EVENINGS)

Leading environmental  
planning/engineering firm  
has several immediately  
available job opportunities  
for bright self-starters  
with excellent skills who  
are seeking a long term as-  
sociation with a rapidly ex-  
panding firm. Entry level  
persons, those seeking to  
re-enter the work force,  
those persons with many  
years of current expe-  
rience and those who  
cannot work conventional  
(8:30 AM to 5:15 PM)  
hours will all be given con-  
sideration as we will be  
starting evening and part  
time shifts in the near  
future. For the Secretary  
and Word Processor  
positions, a knowledge of  
Word Perfect is a plus.  
Duties for the office as-  
sistant will consist  
primarily of running er-  
rands and copying. The  
Draftsperson should have  
at least 3 years in civil/  
municipal projects. In ad-  
dition to competitive  
wages, we provide off  
street parking and offer a  
wide range of employee  
benefits (for full time  
employees), including  
Major Medical, dental in-  
surance and a savings and  
retirement plan. We  
would like to hear from  
you if you consider your-  
self a hard-working,  
talented and conscientious  
individual who would like  
a challenging and  
stimulating working  
environment. Please reply  
with salary, history, posi-  
tion sought and hours you  
are available to work to:

**PERSONNEL DIRECTOR**  
Louis Berger  
& Assoc. Inc.  
100 Halstead Street  
East Orange, NJ 07019

**EMPLOYMENT  
WANTED**

MATURE WOMEN look-  
ing to clean your home  
weekly or bi-weekly. Call  
344-0847. Bet 4 & 10 PM

**GENERAL  
OPPORT.**

Start XMAS Selling Now!  
Receive \$25.00 worth of  
Avon Products Free  
No minimum order.  
Call Claire 429-0301

**BEAUTICIAN** Wanted  
for a shop in Bloomfield,  
F/T-P/T w/following.  
Toni aft 6PM 751-4374

**ADMINISTRATIVE  
ASSISTANT**

Bookkeeping & light  
typing required. Com-  
puter literacy a plus. Chal-  
lenging position for the  
right person. Small  
Catholic organization on  
the Clifton/Nutley border.  
Send resume to P.O. Box  
586 Clifton, NJ 07012

**ALL PHASE  
EMPLOYMENT  
SERVICE**

382 Franklin Ave.  
Nutley, N. J.  
661-W-O-R-K  
997-W-O-R-K

Permanent & Temporary  
F/T & P/T positions  
Vacation Plan

**AUTO BODY**

We only work on fine cars.  
If you're good in auto col-  
lision repairs and take  
pride in your work, we'd  
like you to join us.

**GOOD PAY &  
BENEFITS  
PAINTERS  
MECHANICS**

Call or see Muriel  
622-4439

274 Central Ave, Newark  
**CENTRAL  
AUTO BODY**

BAKER, Belleville High  
School cafeteria. Part  
time. Flex hours. Call Pat  
Vitale, Dir. 450-3568.  
AA/BOE

Beautician w/following.  
Nutley. 667-6100

**BOOKKEEPER**  
SMALL CONGENIAL  
OFFICE. WE WILL  
TRAIN ON THE P/C.  
FULL BENEFIT  
PACKAGE. SALARY  
BASED UPON  
EXPERIENCE. PLEASE  
SEND RESUME TO:  
THE NUTLEY SUN,  
BOX 272,  
800 BLOOMFIELD  
AVENUE  
NUTLEY, N.J. 07110

Burglar Alarm Co. hiring  
exp. installers, & installer  
trainee. Drivers lic. 18 yrs  
or older. Call 667-2654

**CARPENTER'S HELPER**  
Must have driver's license.  
Willing to learn. Oppor-  
tunity for advancement.  
Call after 6 P.M.  
661-4830.

**CLERK TYPIST-P/T** for  
manufacturer near Mill  
St., Belleville. Varied  
duties including some  
computer (we will train).  
Hrs 12:30 to 5PM. start-  
ing rate \$6.50 per hr. plus  
bnfts. Raises every 4 mos.  
Call 228-0228

**COLLECTOR**  
No. Jersey service  
organization seeking  
experienced person to  
head our Credit Dept.  
Call Mr. Gannelli at  
997-3900.

**COOK** Wanted 5 nights a  
week, including weekends.  
743-7772 Janet

Cosmopolist - we will  
set you up in practice.  
Hrs. & compensation neg.  
751-1200



**CRUISE SHIPS**  
Now Hiring Summer & Career Opportunities (Will Train) Excellent Pay Plus World Travel. Hawaii, Bahamas, Caribbean, Etc. CALL NOW! 1-206-736-7000 Etc. 121C.

**DATA ENTRY - F/T DAYS, ANY KEYBOARD EXP. HELPFUL - WILL TRAIN. PLEASANT ATMOSPHERE. FULL BENEFIT PACKAGE. CALL TERRY OR ROSEMARIE AT 991-3000**

**DENTAL ASSISTANT**  
Experience necessary. Willing to train the qualified person. Please call 485-1272.

Don't get a job, get a career. We're part of the nation's largest real estate sales organization and we're hiring people now. People who know a great opportunity when they see it. People who want a career that offers independence and high earnings. And we'll prepare you for it through the exclusive Century 21 Career Trak training program. If all this sounds like what you're looking for, give us a call today. Put Number 1 to work for you.

**Century 21**  
**HOMES R US INC.**  
549 Washington Avenue  
Belleville, N.J.  
751-8890  
Independently Owned & Operated

**DRAFTSPERSON** - See our ad under Secretary, Louis Berger & Assoc., Inc.  
**DRIVER** - Responsible mature minded person wanted to drive part time for Montclair Senior Citizens program. Hours 7 AM to 10:30 AM - 3 PM to 6 PM Mon - Fri. Must possess valid State of NJ Drivers License. Knowledge of Essex County helpful. Call Janet 783-5589.

**DRIVER/MESSENGER**  
Dependable person needed for pick up & delivery. N.Y./N.J. area company car. Must have valid N.J. driver's license. Good driving record. Call Mary King for appt. 991-3000, Ext 35

**DRUMMER WANTED**  
for thrash band. Not interested in image. 17-20, preferably double-bass. call George 284-0734

Easy work! Excellent Pay! Assemble products at home. Call for info. 312-741-8400 Ext.A-837.

**FLEXIBLE HOURS**  
Now through XMAS. If you are available anytime between 10-7, Nutley Mail Order Co. has openings for.

Telephone Clerk  
Data Entry  
Picker/Packers  
Call 744-4215

#### FOOD TESTER

Interested in becoming a professional food product taster? Positions available with New Jersey Corporation. Training program leading to long-term part-time positions.

Call collect:  
212-319-1647.

**FULL TIME OFFICE EMPLOYEE** for local medical supplies distributor - busy, friendly atmosphere - filing, phones, order entry, some typing - will train right person. 759-3110, ext. 131.

**GENERAL OPPORS.**

**GOVERNMENT JOBS**  
\$16,040-\$59,230/yr. Now Hiring. Your Area. (1) 805-687-6000 Ext. R-2939 For current Federal list

Government Jobs.  
\$16,000 to \$79,000 yr. Now hiring your area. For list of jobs and applications call 1 (615) 297-7844 Ext. P350 Fee

**HAIRDRESSER**  
Experienced. Nutley shop. 235-0721

**HELPER WANTED**  
To install draperies. \$6.00 per hour. Don's Drapery, 145 Heckel, Belleville. 751-1569.

Light Factory Work in name plate company. Unilate Corp. 681 Main Street, Belleville, NJ 759-6017

**MAINTENANCE PORTER/CLEANING**  
Full time or part time. General duties to include maintenance, cleaning and upkeep of modern offices and warehouse. Reliability a must. Good salary and benefits.

**NJCT CORPORATION**  
775 Passaic Avenue  
West Caldwell, N.J.  
Judy Smith  
575-7500

Manicurist space to rent in modern Nutley shop. 890-0439

**Messenger Wanted -F/T**  
must have clean driving record and a valid N.J. Drivers License. 201-759-1560

**MUST BE MECHANICALLY INCLINED**  
and willing to work overtime for Fire Protection Co. For appt. 759-1528.

**National Co. expanding** - is looking for a creative/motivated person to train. Call 429-8443

**P/T & F/T**  
Asst. to Dr. & Technician in Dog & Cat hospital. Patient care, restraint, & general duties. 429-0470

**PACKERS**  
NO EXPERIENCE NECESSARY. WILL TRAIN. APPLY: SOLID STATE 46 FARRAND STREET BLOOMFIELD

**WAREHOUSEPERSON**  
IMMEDIATE OPENING FOR THE RIGHT PERSON. THIS POSITION INVOLVES SHIPPING/RECEIVING, SMALL ASSEMBLY WORK, ORDER ENTRY, PURCHASING, PARTS INVENTORY AND VARIOUS OTHER RESPONSIBILITIES.

**PLEASE CALL**  
NJCT CORPORATION - 775 PASSAIC AVENUE, WEST CALDWELL 575-7500

**ASK FOR JUDY SMITH.**  
Peoples Heating Contractors mechanic, & or mechanic's helper. Gas & oil 661-1479

**RECEPTIONIST F/T** for new tanning salon. Apply at Felice Hair Studio, 512 Franklin Ave., Nutley 661-2455

Sales/Stock clerk men's store in Belle/F/T only 751-1242

**Secretary/Receptionist**  
Prestigious Insurance Agency, in Allwood/Montclair Heights area looking for person with professional phone exp., good typing skills, dictaphone &/or steno exp. Computer knowledge helpful but not mandatory. Modern office with many amenities. Please call Mr. Erickson. 779-3330

**GENERAL OPPORS.**

**Security Guards/Checkers** - 1st & 2nd shifts. Moonachie, Tebeboro area. Good pay & benefits. 272-3344

**SHIPPING & RECEIVING Clerk/Driver, F/T W/ bnfts.** Contact John Kristof 751-1300 betw 9-4

**SHIPPING/RECEIVING CLERK**

Local manufacturer seeks dependable candidate for full time, days position. Good benefit package. call 748-4880 for an appt.

**DANCO MANUFACTURING DIV. OF ANNIN & CO. BLOOMFIELD, NJ**

**SMALL OFFICE** seeks F/T & P/T Accounting and General Office Clerk for diversified duties, will train. Excellent

starting salary, benefits, & growth opportunity. For further info apply in person to Service America Corp. 563 Eagle Rock Ave. Roseland.

**Superintendent -P/T 40 Units.** Nutley, couple pref. exp. nec. Salary + apt. Call 335-2335

Switchboard

#### Relief Switchboard Operator

Busy medical center switchboard is initiating a relief operator pool. Successful candidate must be available for flexible hours on varying shifts. Pleasant phone manner and good verbal communication skills are required. Dimension 2000 experience preferred but not a must.

Interested candidates please apply in person to the Human Resource Dept at:

**Clara Maass Medical Center**  
One Franklin Avenue  
Belleville, N.J. 07109  
Equal Oppy Employer M/F

#### TEACHER'S ASSISTANT Full-time

Clara Maass Medical Center is currently looking for a Teacher's Assistant possessing a HS Diploma or equivalent. Applicants must be supportive towards children, possess knowledge of child growth and development and have a sincere admiration for them.

Successful candidates will assist in preparing and serving meals and snacks plus maintain cleanliness of work area. Interested candidates please apply in person or send resume to:

**Clara Maass Medical Center**  
Attn: Human Resources Dept.  
One Franklin Avenue  
Belleville, NJ 07109

Equal Opportunity Employer M/F  
Temporary helper for ceramic tile contractor 667-0409

**TYPISTS**  
MUST BE ABLE TO TYPE 40 WPM. SEVERAL POSITIONS AVAILABLE. HOURS 9 A.M. - 5 P.M. BENEFITS, HOLIDAYS. CALL TERRY OR ROSEMARIE AT 991-3000.

**GENERAL OPPORS.**

**Waitress/Walters F/T** all shifts avail. Call 991-1023

**Warehouse Person/Driver**  
Growing Company needs bright, energetic, self starter to pack orders, UPS, telephone customer assistance and occasional driving of company van. Excellent growth potential. Call 235-0064 Nutley.

**WORD PROCESSORS**  
See our ad under Secretary, Louis Berger & Assoc., Inc.

#### PART-TIME HELP

Help me demonstrate new product & earn \$12. + an hr. P/T. Richard 667-5409

**Maintenance Person** 12 to 15 hrs per wk. Some evenings & alternating Sats. Nutley Public Library. 667-0405 9 AM to 5 PM Ms. La Bruzza

**P/T CLERK** for Nutley law firm, filing, telephone, copies & etc. Hrs 1 to 5:30. 661-5000

**P/T DENTAL OFFICE** 30 hrs per wk. incl. some evening hrs. Mature person for front desk duties. Mod office. Great Staff. Call Jill at 991-2699

**P/T START IMMEDIATELY.** \$5.00 PER HR. + BONUSES EQUALING UP TO \$10.00 AN HR. TELEPHONING HOME OWNERS. NO SELLING. 6pm-9pm TUES-FRI & 9am-1pm SAT. CALL 667-2565 NUTLEY

**PART TIME**  
Major food distributor needs a mature minded individual to work in its computer entry Dept. Flex hrs. Call and send resume to: R. Tredinnick, 149 New Dutch Ln., Fairfield, NJ 07006 575-9120

**PART TIME**  
Major food distributor needs an exp. & mature minded bookkeeper to work in its accounting dept. Flex hrs. Call or send resume to R. Tredinnick, Anco Food Corp. 149 New Dutch Ln., Fairfield, NJ 07006 575-9120

**PROMOTION MODELS**  
Dept Store/Mall Promos for make-up & fragrance. Flex hrs/good \$5. All NJ. avail. Pure Perfection, 667-7744

**PROFESSIONAL MODELS**  
DO YOU HAVE A COVER GIRL LOOK? NATIONAL COVERS TV FASHION COVER GIRL STUDIO 261-2042

**RESTAURANTS CLUBS/HOTELS**  
EXP. WAITERS/ WAITRESSES wanted D.A.'S Place 429-0695

**SALES**  
INSIDE SALES Inside Sales Dept. needs an energetic, ambitious person to work for company mfg & selling machine & mold parts for the concrete products industry. Eventually after training which incl time at our warehouse & mfg plant, to handle phone calls from customers & our salesmen throughout the U.S.A., write orders, expedite, research, etc. Immed & steady position in small Nutley office. Excel prospects for the right person. Top salary. Company in business over 70 years. For appt phone Mr. De James 667-7300. EOE-M/F

**GENERAL OPPORS.**

**SALES LEAD PERSON**  
needed for local building supply co., exc. position for college person. P/T work in Essex-Bergen area. Please call 743-7300 for more info.

#### BUSINESS OPPORS.

**1000 SUNBEDS TONING TABLES**  
Sunal - WOLFF Tanning Beds. Slenderest Passive Exercisers. Call for FREE color catalogue. Save to 50% 1-800-228-6292

**1980 Chevy Van Hot Dog truck.** Full Lunch truck Capabilities includes: Coffee urn, steam table unit, & grill. All Propane, large freezer & access. 67,000 mis. near heavy duty rear suspension. Excel earning potential. Must sell. Will neg. Asking \$10,000. Call 759-3466

**DEALERSHIP LOG HOMES.** Your complete log home manufacturing company has all of America's finest lines, starting at \$9,675. Great earning potential, will not interfere with present employment. Investment 100% secured by model home. Call Mr. Lamont, toll free 1-800-321-5647. The Original OLDTIMER LOG HOMES, and Supply Inc., Rt 6. - 346 Logue Rd., Mt. Juliet, TN 37122.

**OWN YOUR OWN APPAREL OR SHOE STORE.**

**CHOOSE FROM: JEANS/SPORTWEAR, LADIES, MEN'S, CHILDREN/ MATERNITY, LAROE SIZES, PETITE, DANCEWEAR/ AEROBIC, BRIDAL, LINGERIE OR ACCESSORIES STORE. ADD COLOR ANALYSIS. BRAND NAMES: LIZ CLAIBORNE, HEALTEX, CHAUS, LEE, ST. MICHELE, FORENZA, BUGLE BOY, LEVI, CAMP BEVERLY HILLS, ORGANICALLY GROWN, LUCIA, OVER 2000 OTHERS. OR \$13.99 ONE PRICE DESIGNER, MULTI TIER PRICING DISCOUNT OR FAMILY SHOE STORE. RETAIL PRICES UNBELIEVABLE FOR TOP QUALITY SHOES. NORMALLY PRICED FROM \$19 TO \$60. OVER 250 BRANDS 2600 STYLES. \$17.90 TO \$29.90. INVENTORY, TRAINING, FIXTURES, AIRFAIRE, GRAND OPENING, ETC. CAN OPEN 15 DAYS. MR. MORPHIS 1 (612) 888 1009.**

**GENERAL OPPORS.**

**WANTED USED AIR CONDITIONERS CASH 482-3681**  
**ARTICLES WANTED**  
Gun Collector Lic. #234  
Wants to buy for cash: \*Guns \*Swords \*Daggers \*Bayonets \*Especially Military Items  
CALL 783-6145  
**GENERAL OPPORS.**

#### DRIVER

Knowledge of NYC-NJ-LI areas and major airports. Office services required when not driving. Liberal company benefits. Call:

**PERSONNEL 997-3000**  
equal opportunity employer M/F

#### LIGHT MANUFACTURING

**Belleville/Nutley**  
Female/Male, Major manufacturer of Mercury Switches has several openings in their Belleville Plant for light manufacturing work. No exp. necessary.

Apply in Person at  
**Comus International**  
20 Baltimore St., Nutley  
667-6200

#### DRIVER WANTED

**FULL TIME/PART TIME DRIVERS**  
NEEDED for light package delivery with company van. Retirees are welcome. \$5.50 per hr. plus commission plus benefits to start. See John for interviews: Friday 9/16, 11 AM to 3:30 PM.  
187 Cortlandt St.  
Belleville

**SALES**

#### ORECHIO PUBLICATIONS & TV

has an opening for a  
**Classified Telephone Sales Person**

Apply in person at  
800 Bloomfield Ave., Nutley, N.J.  
or call  
Mrs. Montanez at 667-2100

#### SCHOOLS

**Train to be a \*TRAVEL AGENT \*TOUR GUIDE \*AIRLINE RESERVATIONIST**  
Start locally, full time/part time. Train on live airline computers. Home study and resident training. Financial aid available. Job placement assistance. National Hdqtrs. Pompano Beach, Fla.

**A.C.T. TRAVEL SCHOOL**  
1-800-327-7728  
Accredited Member N.H.S.C

**TRAIN TO BE A PROFESSIONAL \*SECRETARY \*SEC/RECEPTIONIST \*EXECUTIVE SECRETARY**

Start locally. Full time/part time. Learn word processing and related secretarial skills. Home Study and Resident Training. Nat'l Hdqtrs. Pompano Bch., Fla.

**\*FINANCIAL AID AVAILABLE \*JOB PLACEMENT ASSISTANCE**

**1-800-327-7728 THE HART SCHOOL**  
A Div. of A.C.T. Corp. accredited member, N.H.S.C.

#### APPLIANCES

**FREEZER Upright \$100.**  
Lge cap. Washer, 1 yr old, \$250.338-9137 aft 6.

#### ARTICLES FOR SALE

**COMFORTABLE DESIGNER CHAIR CONVERTS INSTANTLY TO IRONING BOARD. PERFECT FOR EVERY HOUSEHOLD. GREAT GIFT. FREE BROCHURE. WRITE: RAM INDUSTRIES, 350 - B NORTH ENGLE, ESCONDIDO, CA 92025.**  
FREE Swimming pool. 4 x 15. Complete w/filter & access. Take it down, take it away & pay for this ad. Good cond. 667-0644 after 5 P.M.  
Michael Jackson Tix. Oct.3. Byrne Ar. 751-1691.

**WANTED USED AIR CONDITIONERS CASH 482-3681**  
**ARTICLES WANTED**

Gun Collector Lic. #234  
Wants to buy for cash: \*Guns \*Swords \*Daggers \*Bayonets \*Especially Military Items  
CALL 783-6145

**GENERAL OPPORS.**

**USED TV'S & VCR'S BOUGHT & SOLD CALL 673-3845**

**I'M BUYING TOOLS**  
\*Old \*Used \*Any Type \*Any Quantity  
CALL "GENE" 696-4908 4-6 PM 438-7413 Days (except Sun. & Mon.)

**LIONEL AND OTHER TRAINS CRAZY COLLECTOR PAYS TOP PRICE CALL 334-8709 or 635-2058**

#### FLEA MARKETS

**GIANT FLEA MARKET & CRAFT SHOW**  
Sun, Sept 18  
at Msgr. Owens Park  
Park Ave., Nutley  
9-5pm, 997-9535  
Fund Raiser for Cystic Fibrosis, Nutley Family Services

**ROCHE FLEA MARKET-SEPTEMBER**  
17 Hoffmann-La Roche Employee Association 9am to 4pm Parking Lot at Kingsland St. & Cathedral Ave., Nutley. Free Parking & Admission Rain Date: Sept. 24, Reservations Call 235-4492.

#### FURNITURE

\*Used Filing Cabinets \*Chairs \*Desks  
**EDELSTEIN OFFICE FURNITURE WARE**  
946 Market St.-Paterson Cor.Lakeview Ave.& Rt80 523-6153

**LR - sofa, L/S, end & coffee tables, lamps, neutral, like brand new, 667-2765**

**Portable Sewing Machine, table top black & white TV, typewriter, combination radio & record player. Call 743-9768**

**SOFA (contemporary) 6 mo. old, excl cond. Beige floral. \$500/B/O 743-1370**

**Sofa bed queen sz, wall unit, dinette set, brass lamps, crib & more 759-7886**

#### GARAGE SALES

**2 FAMILY GARAGE SALE.** Sat. Sept. 17. 9-5 P.M. Many household items. Child's roll top desk, toys, baseball cards. Something for Everyone. 55 Coeyman Ave., Nutley.

**3 FAMILY GARAGE SALE**  
75 Gillespie Rd, Bloomfield. Fri & Sat. 9/16 & 9/17. 10-2 P.M.

9/17 & 18. 10-5PM. No Early birds. Household & business items. Toys & much more. 163 Valley St. Belleville (betw Academy & Holmes).

9/17 & 18. Sat & Sun, 10-4. 99 Alexander Ave, Nutley. Small appli. housewares, etc.

**APT. SALE, furn, TV, VCR, Stove, cabinets, HH items, etc.** 149 Passaic Ave. Belleville, 2nd fl, Sept 17, 10-5

**BELLEVILLE**  
35 Reservoir Place, 9/17 & 9/18. 10 A.M. - 3 P.M. Large variety.

**BELLEVILLE YARD SALE** 220 Ralph St. Sept. 17-18. 9-5

**BIG Yard Sale -Sat 9/17, 9-5 (rain date 9/18) 69 Centre St. Nutley**

**BLOOMFIELD** 60 Lindbergh Blvd. (off West Passaic Ave.) 3 am. many choice items, reasonable, Sat. Sept 17, 10-4

**DRIVEWAY SALE.** 10-3 P.M. Some furn, household goods, etc. 86 William St., Nutley. Sat. Sept. 17.

**ESTATE SALE** 44 Ridge Rd. Lyndhurst. Fri & Sat, SEPT 16 & 17, 9-4 an R & E SALE

**Giant Garage Sale** 9/16, 17, & 18, 10-5pm, 51 E. Passaic Ave., Bloomfield.

#### PIANO & ORGAN WAREHOUSE SHOWROOM

For the largest Piano and Organ Dealer on the East Coast  
**NEW, USED FLOOR MODELS, DEMOS**  
15 NATIONALLY FAMOUS BRANDS  
Over 300 Catalogued Instruments  
Guaranteed Lowest Prices  
Used Pianos and Organs from \$99  
Rental Purchase Plan Available  
Call, or see Ed Borgia  
**744-1200**

12/29/88

**Baldwin - Hammond**

Div. of Altenburg Piano House, Inc.

507 BLOOMFIELD AVENUE, MONTCLAIR

**MULTI FAMILY YARD SALE.** 9-3 P.M. Sept. 17 & 18. R/D 9-24 & 9-25. 58 Wharton Ave., Nutley. BIKES, baby items, antiq. clothes, toys & more.

**NUTLEY** 312 Hillside Ave. Sept 17-18, 9:30-4:30, Multi-family

**NUTLEY** 65 Staeger St. (off Franklin, near Gantner) Moving, must sell Teen B/R, carriage & highchair, etc. Cash only. Sept 17, 9-5

**NUTLEY** Multi family garage sale. Children's clothes, toys, books, household items. 142 Raymond Ave. Sept. 17. 10-4. Raindate Sept.18.

**SAT, SEPT 17 (rain date 18)** 10:55 pm. 56 Stanley Ave. Nutley (off Coeyman)

Sept. 17, Sat, 9-5pm. 927 Prospect Pl., Belleville

**YARD SALE** Brookdale Reform Church on Sat, Sept 17, 9-4pm Courtyard at 10 Bellevue Ave., Bloomfield. Everyone welcome! Come see & save.

**YARD SALE** 15 Columbia Ave., Nutley, Sept 17, 9-5

**YARD SALE** 635 Belleville Ave., Belleville, 9/17 & 18, 9 til ? New & Used furniture, games, clothes, etc.



#### REAL ESTATE

##### CONDOS FOR SALE

**CIRKUS REAL ESTATE, INC. BUYER WINS! MAKE YOUR OFFERS**

**CUDDLY**  
**NUTLEY:** Terrific 1 BR at convenient locale. Wk to trains & ships, W/W, tid bth. \$99,900.

**GOOD VALUE**  
**NUTLEY:** Lovely 2 BR w/ terrace boasts newer kit, W/D, plush W/W carpet & more. \$124,900.

**SPACIOUS**  
**NUTLEY:** Lge. 1 BR in res. area. Living room, galley kit., walk to shopping, lots of storage. \$106,900.

**2 YRS. NEW BELLEVILLE:** Simply lovely 2 BR, 2 full bths at River Mill West. Inc. terrace. Best price in complex. \$139,900.

**THE TIME TO BUY IS NOW!**

**CALL 773-6262**

##### CIRKUS REAL ESTATE, INC.

**NUTLEY \$59,900 SUPER STUDIO**  
Why rent, when you can own this completely decorated studio apt. home with brand new kitchen & plush wall to wall carpeting. Excellent terms to qual. buyer.

Sold thru realtor by prospectus.

**CALL 773-6262**



# DIAL-A-SERVICE

## BUYER'S WANTED

### NUTLEY

#### LIKE NEW

This 16 yr old spacious Colonial has lg EIK, fam rm, 2 1/2 bths & 4 bdrms. Most appl incl. Private yard.

#### EXPANDED CAPE

Has 4 bdrms & 2 full bths for that growing family. Nicely fin rec rm. Priced to sell.

#### HAS IT ALL

This 8 rm Colonial has that 1st fl laundry rm you want + TV rm & den, 3 lg bdrms w/lots of closets, central air & alarm. Move-right in.

#### HUGE FAMILY ROOM

This raised Ranch has that & much more. 2 1/2 bths, lg mod kit, 3 bdrms, central air & security system. Must see.

#### BELLEVILLE

#### COZY FIREPLACE

Fits right in with natural trim in lg liv rm. New kit with breakfast nook, TV rm, 3 bdrms. Set on tree lined street.

#### GLEN RIDGE

#### REDUCED PRICE

Charming 4 bdrm Colonial set on 200' deep lot. Has new kit & roof. Your offer could buy it.

#### ORECHIO AGENCY

667-7733

#### CALL FOR YOUR FREE

DIRECTORY OF HOMES AND PROPERTIES AVAILABLE THROUGHOUT THE JERSEY SHORE. 1-609-494-3600. CENTURY 21 PARADE OF HOMES, REALTOR.

#### FREE-FREE-FREE

BROCHURE ON WATERFRONT AND NON-WATERFRONT HOMES IN OCEAN COUNTY AREA. CALL ZACHARIAE REALTY TOLL FREE 1-800-633-1142.

#### GOVERNMENT HOMES

from \$1 (U repair). Delinquent tax property. Repossessions. Call (1) 805-687-6000. Ext GH-2939 for current repo list.

## ESSEX HOME INSPECTION

### Home Inspection & Radon Testing

Call 284-0138

## LITTLE EGG HARBOR -

MINT CONDITION RANCHER CLOSE TO BAY, MARINAS, BEACHES. \$94,900. DON'T DELAY. CALL TODAY. CASTLE REALTY TOLL FREE IN N.J.

1-800-582-7631 OR 1-(609) 597-5200.

## LONG BEACH ISLAND

Vicinity. 3 bedroom Cape Cod, full basement, oil heat, 355 ft, deep lot. \$84,900. Another reason why Day Real Estate doesn't just list...they sell! For inquiries, call TOLL FREE IN N.J. 1-800-445-SOLD. Realtor.

## Manahawkin -

4 bedrooms, fireplace, dining room, eat-in-kitchen, utility room, garage, 60' of bulkheading, new dock. \$145,000.

Peg 1-609-597-2323.

## Mystic Island - FIX-UP

SPECIAL! Split level, 3 bedrooms, 1 1/2 baths, formal dining room, manicured lawn, deck. \$86,000.

Shirley 1-609-296-9200 Century 21 Parade of Homes, Realtor.

## NUTLEY

Lovely 3 bdrm Ranch loc in the Spring Garden section of town. Home features liv rm, new mod EIK, full mod tile bath, full bsmt, C/A, 1 car att gar, lg property & a cul-de-sac loc. Call now for details. Offered at \$195,000.

Maurice Carbonneau Realty 896-0222

## NUTLEY -B/O. 4 BR

Colonial, 1 1/2 Baths. Asking \$165,000.661-1044

NUTLEY 2 family, 6/5 rms, 2 car gar, patio, partially fin. bsmt, sep. utils. maintenance free. 667-6126/661-9416. By Owner

## Ship Bottom - Colonial, 4

bedrooms, 2 1/2 baths, fireplace, family and dining room, oversized 2 car garage. \$277,000. Dominic 1-609-494-3600 Century 21 Parade of Homes, Realtor.

NUTLEY: 4 bdrm Expanded Cape. Corner lot. Many extras. \$209,000/terms. F.S.B.O. Call 667-1622.

## Surf City -

INVESTMENT! Newly renovated OCEANSIDE DUPLEX. Close to beach. 1st floor, fireplace. Good rental history. \$315,500.

Ken 1-609-494-2121 Century 21 Parade of Homes Realtor

## W. Caldwell

OPEN HOUSE 16 Distler Ave. Sun. 1-4

## Your offer may take this 3

BR, 1 1/2 baths. Move in cond. home. Situated on wooded lot. Just over \$200,000. Owners are very anxious! Re-Mex West Realtors 239-6500 Ray evs. 485-1042

## RES/COM LOTS

DIVORCE. Must sell beautiful wooded lot. Take over my payments. Pocono Recreational Community. Pools, tennis, horses, skiing. 1 1/2 hrs. from NYC. Alice 1-717-421-9944.

## RENTALS

### BELLEVILLE 7 rms w/

foyer, 4 BR, 2 Full/baths, BIK. Quiet tree lined Street. 1 blk from ele. school. Immed occup. 983-9716/278-6220 Ray

## 2 bdrms, liv rm, use of

bsmt. \$600 incl heat. Vacant.

## GARDEN APTS

Studio, \$490 w/heat & central air. 1 bdrm, \$610 w/heat & central air.

2 bdrms, \$750 w/heat & central air.

BELLEVILLE CONDO 2 yr old unit. 2 bdrms, mod kit w/dishwasher, din rm w/w throughout, balcony, \$800 + util.

4rms (2 bdrms), tile bath, liv rm, EIK, kids & pet O.K. Avail immed. \$650 + util.

## NUTLEY

### HOUSE FOR RENT

Vacant. Colonial. 1g liv rm, din rm, mod EIK, lg den, 3 bdrms, tile bath, newly painted. new w/w carp throughout. \$1400 + util.

1 bdrm Condo. Vacant. Mod kit w/dw, \$800 incl h&h/w.

4 rms (2 BRS), mod kit/bath, newer 2 fam. \$695 incl h/w & parking.

## AWARD AGENCY

152 Franklin Avenue Nutley 661-3808

## BELLEVILLE

2 bdrms, H/HW, refrig, stove. Avail now. \$640

## 3 rms. H/HW, refrig,

stove. Avail Oct. 1. \$550.

## BLOOMFIELD

3 mod rms. \$500 + util. Avail Oct. 1.

## MARZULLI

264 Belleville Ave. Bloomfield, N.J. Realtors 743-2306

## Belleville (2) 3 rm apt.

1 BR, H/HW incl. 1 mo. sec. \$500. Call 751-1934 Steve

## BELLEVILLE-4 rm apt.

Valley section. \$500 + util. Avail Oct. 1.

Call 751-2718 aft. 5 PM. Couple pref. No pets.

## BELLEVILLE Comfortable

1 BR in quiet area. Couple preferred. No pets. \$550. Esquire Rental & Mgmt, 429-7559

## BELLEVILLE 3 rm apt.

1 bdrm. \$500 incl h&h/w, 1 mo sec req. Eff. 1 mo sec. \$395 incl h&h/w. No pets. Adults pref. Call 751-1934, ask for Steve.

## BELLEVILLE Nice

studio in garden apt complex only \$480. incl H/HW

## NUTLEY Big 1 BR quiet

St. \$525.

## NUTLEY Dryer 3 BR,

Washer/Dryer, deck, back yard & parking \$690.

## BELLEVILLE 2BR hand-

yman special. \$550.

## NUTLEY super luxury 2

BR for rent with option to buy

## Many Others Call Realtor

MAZZEO Real Estate 661-0525

## BELLEVILLE

4 mod rms, \$575 + util. 2 bdrm garden, \$650 h&h/w incl.

5 rm mod apt, \$650 + util.

## BLOOMFIELD

3 mod rms, \$650 heat incl.

Studio, \$500 all util incl.

## NO. NEWARK

3 rm mod apt, \$425 all util incl.

## MONTELL AGENCY

759-6900

BELLEVILLE 3 mod rooms (basement apt.) all util. incl. \$425. 4 rooms, 1st fl. sup own util. \$525

## 5 mod rooms, 2nd fl, sup.

own util. \$700.

## BLOOMFIELD

4 lge rooms, 2nd fl, sup own util. \$550 6 lge mod rooms, 2nd fl. Broughton Ave. loc, sup. own util. \$750

## NUTLEY

3 1/2 mod rooms, garden apt. H/HW, parking, \$618

## METRO AGENCY

Realtor 751-3400

## BELLEVILLE -2nd fl of 2

fam, 5 rms. Conv. area. \$700 + util. Adults pref. MAC MUNN CO., REALTOR, 667-3440.

## BLOOMFIELD- 3 1/2 lg

ultra mod rms with w/w carpeting, H/HW incl. Laundry facilities on premises. Pkg space. Adults pref. Call 743-8886

## BLOOMFIELD -1 bdrm.

apt. H/HW supply. \$665. Call Susan 429-8444

## BLOOMFIELD. 6 rm apt.

3 bdrms, kit, liv rm, din rm. Newer 2 fam home, near Brookdale section. \$800 + util. Avail Oct. 1. Call 893-1155.

## BLOOMFIELD

St. Val's. 2 bdrms, mod kit, liv rm, din rm, \$850 + util. Kids O.K.

## 3 bdrm house. Liv rm, din

rm Kids O.K. \$900 + util

## 2 bdrms, liv rm, use of

bsmt. \$600 incl heat. Vacant.

## GARDEN APTS

Studio, \$490 w/heat & central air. 1 bdrm, \$610 w/heat & central air.

2 bdrms, \$750 w/heat & central air.

## BELLEVILLE CONDO

2 yr old unit. 2 bdrms, mod kit w/dishwasher, din rm w/w throughout, balcony, \$800 + util.

## 4rms (2 bdrms), tile bath,

liv rm, EIK, kids & pet O.K. Avail immed. \$650 + util.

## NUTLEY

### HOUSE FOR RENT

Vacant. Colonial. 1g liv rm, din rm, mod EIK, lg den, 3 bdrms, tile bath, newly painted. new w/w carp throughout. \$1400 + util.

1 bdrm Condo. Vacant. Mod kit w/dw, \$800 incl h&h/w.

4 rms (2 BRS), mod kit/bath, newer 2 fam. \$695 incl h/w & parking.

## GLENWOOD

Real Estate Agency 905 Broad Street Bloomfield 429-7380

## FOREST HILL

AREA (Newark) Studios

## 1 BR's, 2BR's

We are now accepting applications in luxury apts for mod 16 story apt buildings located in beautiful Forest Hill section of Nwk. Rent control, well maintained, spectacular views, off St., assigned pkg. laundry facilities on premises, C/A, wall utils incl. in rent. Convenient bus trans. to midtown NYC. Approx. 10 mins to Holland Tunnel. Call Leona Russomanno at 201-482-5556 or Eleanor Pucarello at 201-483-1616. Hrs 8:30 to 4:30.

## NUTLEY

3 rms, \$525 all util incl. 3 rms, \$595 h&h/w incl. 5 rms, \$600 h&h/w incl. 3 rms, \$609.50 h&h/w incl. 4 rms, \$800 + util. 6 rms, \$850 + util. 6 rms, \$1,000 + util. Whole house, furn, 7 1/2 rms, \$1575 + util.

## BELLEVILLE

2 1/2 rms, \$318 h&h/w incl.

3 rms, \$425 all util incl.

3 1/2 rms, \$580 h&h/w incl.

4 rms, \$600 + util.

5 rms, \$610 heat incl.

4 rms, \$650 + util.

3 rms, \$600 h&h/w incl.

## BLOOMFIELD

3 rms, \$650 + util.

## LYNDHURST

2 1/2 rm studio, \$400 all util incl.

## COSTANTINE

REALTY Realtor 667-7070

## NUTLEY

2 rms, \$485 h&h/w incl.

3 rm garden, \$600 + util.

3 level Townhouse, \$1,000 + util.

## BELLEVILLE

4 rms, \$400 + util.

3 rms, \$425 all util incl.

3 rms, \$550 + util.

4 rms, \$600 + util.

5 rms, \$600 + util.

6 rms, \$950 + util.

## LYNDHURST

4 rms, \$580 + util.

6 rms, \$850 h&h/w incl.

NO. ARLINGTON

3 rms, \$525 all util incl.

4 rms, \$750 all util incl.

JAMES VINCENT ASSOCIATES

Realtor 939-7070

BLOOMFIELD 2 rms, 2nd. flr. Bus. person pref. Broad St. \$450. per mo. 748-8363 694-9377

## HEART OF FOREST

HILL 4 lg rms, H/HW suppl. See betw 4 & 8pm. 630 Parker St., Newark

## LYNDHURST Spotless 4

rooms, avail now, W/W, 438-3168 after 5, \$650 + util.

## NUTLEY

Garden apt. 3 1/2 lg rms. \$700 incl util. Avail immed.

## BELLEVILLE

Garden apt. 3 rms \$550. incl. heat. Avail immed.

## 4 rms. Avail immed. \$650

incl. heat.

## ORECHIO AGENCY

667-7733

## NUTLEY Lovely 1 BR, in

the park. Close to trans & shopping \$700. per mo. Esquire Rent & mgmt. 429-7559

## NUTLEY - 4 lg rms, 2nd fl

of 2 fam. On quiet street in Radcliffe area. Bus. cple pref. No pets. \$700 incl heat. Immed poss.

## MAC MUNN CO.,

REALTOR, 667-3440.

## NUTLEY 2 BR, EIK, LR,

\$800. plus utils. Avail Sept 1. 327-8400 Ask for Doty

## NUTLEY 4 B/R colonial

1 1/2 bath, \$1200 mo. + util. 661-1044

## Nutley 6 rms, refrig,

dishwasher, w/w carp. bsmt storage, w/d hook-up, 2 car pkg. & backyard. \$1,000 plus utils. No pets. Call 661-1091 aft 3PM

## NUTLEY STUDIO

APTS. H/HW Stove, Refrig. 667-7586

## NUTLEY. 5 rms, H/HW

incl, parking. Couple pref. No pets. Sec req. \$650. Avail 10-1. 667-2637.

## NUTLEY. 6 rm apt., 3

bdrms, liv rm, din rm, kit, bath. Oct. 1. 235-1448.



# HOME BUYER'S

# Guide

## ADVERTISE!

In Your  
Hometown Newspaper

Call: 667-2100



## REAL ESTATE FORUM

By Jim Farese

**Q:** I am over 55 years of age and I am selling my house. My profit will be approximately \$100,000. Since I have never used my one-time deduction, will I still be able to use the remaining \$25,000 of allowable deduction at a later time?

**A:** The answer, quite simply, is no. The over 55 exclusion, as stated in tax code section 121, states that a person 55 years of age or over may exclude up to \$125,000 of gain. This is a one time exclusion; it cannot be a rollover and you can never be taxed on it. If your gain is less than \$125,000 and you elect to use your exclusion, all of your gain will be excluded. However, there is no balance of "unused exclusion" to carry over.

**Q:** There is a "handyman special" house that I would like to buy. My problem is that after my down payment and closing costs, I won't have the funds to make the needed improvements. How would you suggest I finance the repairs?

**A:** There are several ways to approach this. The most common would be a construction loan from a bank. You could borrow up to 80% of the value of the house for acquisition. You will then need estimates for the improvements and architectural plans if necessary. The bank will then lend up to 80% of the cost of improvements. The money will be dispersed as the work is being done. Only monthly interest payments need to be made on the portion of the loan you are using. After completion, the loan is converted to a conventional loan.

Another route to consider is a program available now through the state. The rate in urban areas is 8.15% for 30 year loans. Now urban areas are at 9.32% for 30 year terms. Down payments are as low as 5%. Call me at my office for a brochure on this government loan: 365-2122.

(Some of the questions may contain legal or accounting matters. Mr. Farese is not an attorney and advises you to consult the proper authority before any decision is made.)

Send your questions to:  
Jim Farese  
Century 21 A CV Real Estate  
1170 Broad Street  
Clifton, N.J. 07013

## The people's choice is obvious

Century 21 Stanford Agency, located at 86 Union Avenue in Nutley, is one of the highest producers of sold homes in this Board of Realtors area (Belleville, Nutley, Bloomfield and Glen Ridge). In a market which is considered slow, they not only kept up with the times in the sales of residential property, but actually out-performed last year's production, after the first and second quarters of this year. A letter of commendation was received by Century 21 Stanford Agency from the Century 21 franchise headquarters for this region.

Among their many accomplishments the letter stated that Century 21 Stanford Agency has earned the ranking of 19 out of 236 Century 21 offices in New Jersey and is among the top 8 percent

producers of sold homes in the Northeast region, which includes 568 offices in New Jersey, New York, Connecticut and Rhode Island.

When asked how they were able to do so well, Mike Parrillo, training director, replied:

"Service, team work, internal support and training. We always do more, therefore we sell more. Almost any realtor can multiple list a property but few can market it as effectively as we can."

"Our success stems directly from our philosophy of taking great care to extend thorough service coupled with teamwork. Each individual in our office has a special interest in all the properties we market. This is supported by monetary incentives, moral support, contests and parties offered



by the full-time management staff consisting of broker, sales manager and myself, the training director.

"We are always available to aid the sales agents as well as our clients and customers since we are not in competition with the sales people in selling real estate. We all spend our time directing the business. When you combine this with the Century 21 Stanford

Agency's exclusive high intensity in-house training programs, you have a formula that can only spell SUCCESS. Success for each member of our office and success for the community we serve."

If you are in need of real estate services, the right choice is obvious! Simply call 235-9000 and a professional real estate agent from Century 21 Stanford Agency will be at your service.

## Just Reduced

### "Plenge Drive"

Young Split Level in desirable Rutan Estates w/3 Bedrooms, rec. room, new thermopane windows, built-in garage. Now asking \$205,000.

### "2 Family"

Excellent investment opportunity located near St. Peters on Smith St. 4 over 4 room apts. Now reduced to \$154,000.

### "3 Family"

Don't miss seeing this legal 3-Family w/2 garages — in very good condition — 5-5+4 spacious room apts., excellent location asking...\$249,900.

### "Immaculate"

3 or 4 Bedroom Colonial in very nice area and well cared for. Mod. kit. & baths, driveway, now reduced to \$169,900.

### New Listing

Near the High School — young 3 Bedroom Cape with finished basement, good sized lot w/3 car parking and garage port. \$174,900.

In Belleville it's

**Century 21 Homes R Us 751-8800**  
549 Washington Avenue, Belleville  
Independently owned and operated.



**NUTLEY — 479 Chestnut St.**  
Raised Ranch - 3 Bed., Alum.  
exterior — Reduced to  
\$172,600

**APARTMENT RENTALS  
AVAILABLE FOR NUTLEY,  
BELLEVILLE AND  
BLOOMFIELD**

**NUTLEY — 103 Cedar St.**  
3 Bed. Colonial, 1½ baths,  
must be seen. Htg. kit. & bath 1  
yr. old. — \$219,000

**NUTLEY — 189 Centre St.**  
Everything new in this vinyl sided  
Colonial. Ultra mod. kit &  
bath! \$189,000.

**NUTLEY — 296 Vreeland  
Avenue.** 4 BR Cape with den &  
garage. \$225,000.

**NUTLEY — 39 W.  
Victorian cape, 4 Bed,  
fireplace — \$209,000**

**NUTLEY — 365L River Rd.**  
Greenknoll condo, large 2 Bed,  
1½ baths, balcony, pool —  
\$149,000.



**HMS  
WARRANTY**

Now you can have  
all the luxuries  
and a 30-year  
tax abatement  
in Newark's finest  
Forest Hills  
neighborhood!

**TIFFANY PARK**  
AT FOREST HILLS

Tiffany Blvd., Adjoining Belleville Park, Newark

Until today, if you wanted a luxurious new townhome in a prime location in Newark it would cost you dearly, in price and taxes. Today, Tiffany Park has changed all that with tax abatement that brings your real estate tax down to a fraction of the normal cost... with prices and terms you can live with... with fabulous townhomes that include all the luxuries you've always wanted — and then some! Standard features include 2 master sized bedrooms, 2½ baths, gourmet kitchen with custom oak cabinets, dining room, grand living room, private deck, large storage room or optional family room, garage with foyer entry, and more. Come visit with us today.

from \$150,000

call for directions from your area  
(201) 485-8833

Model Open Every Day Except Tuesday  
Noon to 5 P.M.

Another quality community by  
FRANKLIN BUILDING CORP.

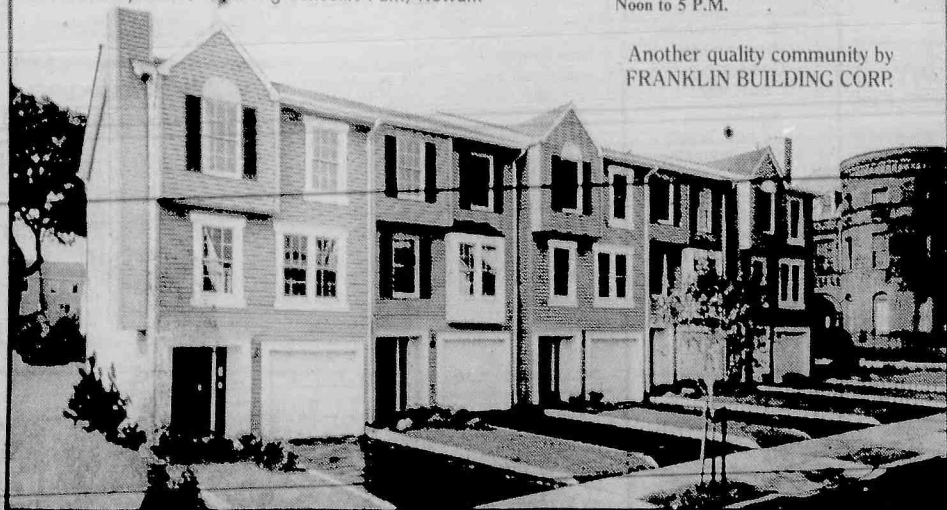

## Quit smoking.

WE'RE FIGHTING FOR  
YOUR LIFE

American Heart  
Association



## REALTORS

*We do our  
Homework*

A student. A researcher. An explorer.  
These terms describe today's Realtor.

Today's Realtor studies home buying trends, researches housing information, and explores current financing packages. Why? To give you the most up-to-date information about the real estate market, so you can make educated buying decisions.





## HOME BUYER'S

## Guide

180 Centre St.  
Nutley, N.J. 07110  
667-3440

**GEORGE E. MACMUNN CO.**

**REALTORS**

100 Woodport Road  
Sparta, N.J. 07371  
729-8727



**JUST LISTED - SPRING GARDEN - NUTLEY** - Immaculate 7 room home in beautiful condition with Frpl, cent/air, 1 1/2 baths, fenced yard, sprinkler system plus much more. OFFERED AT \$224,900.



**NUTLEY PARK** - the charm of Victorian with the tastefully done modern amenities of 2 1/2 baths, gourmet kit & breakfast rm. adjoining spectacular 19x15 great rm. w/cath. ceiling & skylights, floor to ceiling stone frpl, sliders to wrap deck, formal DR, 4 BR's plus cent air. ASKING \$298,900.

**DO YOU KNOW  
WHAT YOUR  
HOUSE IS  
WORTH  
TODAY?**

We offer a current market  
value analysis...  
Just pick up the phone & call.

Look for this Emblem



REALTOR



**BELLEVILLE** - ASKING \$155,000, great for first time homebuyer, maint. free, 3 bedrooms, extra lg. LR, eat in mod kit, formal DR, 3 car garage & tax only \$2,288. A GREAT BUY!

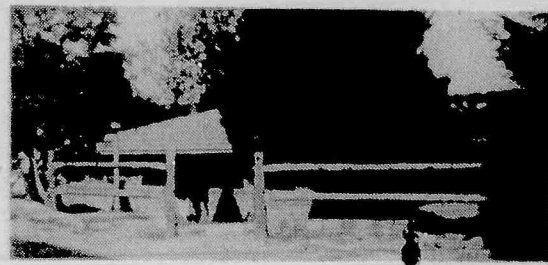

**LAKE MOHAWK** - JUST LISTED - ALL BRICK ranch, LR with frpl & sliders to deck overlooking Lake & Mountains, 2 full baths, Fam. Rm., beautifully landscaped, 2 car att. garage. ASKING \$220,000.

### BEST TIME TO BUY

**STONE FRONT COLONIAL**  
Spring Garden area with owner  
paying purchaser's points.  
Asking \$199,900.

**ENGLISH TUDOR**  
Cathedral living room with fire  
place, large family room,  
75 x 220 lot.

**YANTACAW STARTER**  
6 rooms plus large  
eat-in-kitchen.  
Asking \$159,000.

**REVOLUTIONARY COL.**  
Unique 6 room Spring Garden  
home on 63 x 200' lot.

**BELLEVILLE — 62 LIGHAM STREET**  
EXCEPTIONAL BUY — Newly renovated with king size  
master bedroom, modern eat-in-kitchen. Asking \$159,900.

**BLOOMFIELD — 76 EVANS ROAD**  
Oakview School Ranch with central air conditioning, deep  
yard. Asking \$189,000.

EVERYONE KNOWS

**GEORGE T. BOWES**  
YOUR NUTLEY REALTOR SINCE 1933  
681 FRANKLIN AVE. NUTLEY 667-3376

See Page 7 for Additional Listings

### Century 21 Stanford Agency

**Producer**  
Rented and ready! Money  
making 2-family. Plus a  
bungalow is awaiting a  
new landlord/lady. Don't  
delay, call immediately! 2-Fam.  
features 3/4 and bungalow  
feats. large LR/BR com-  
bo, plus large E.I.K.  
Belleville \$183,000

**Spaced Out**  
Big rooms add to the value  
of this 2-story Colonial  
features LR, form. DR,  
modern kitchen, 3 BR's,  
and space for 2 add'l  
rooms on third floor.  
Belleville \$195,500

**If Cost is an Objection**  
Overcome the obstacles  
with this priced right 2 BR  
Colonial. Offers large LR,  
form. DR, modern Kit-  
chen. Call!  
Belleville \$170,000

**Fix Up and Save**  
This 3 BR Colonial spells  
opportunity. Fix it and  
save and think how proud  
you'll be when you re-  
model this home, that  
feats. LR, DR and so  
much potential. Call!  
Belleville \$159,900

**If You're Just Starting**  
Out — This 3 BR Colonial  
is a great place to end up.  
Call to preview this home,  
that features LR, form.  
DR and mod. E.I.K. Priced  
to sell.  
Belleville \$162,700

**CO-OP**  
This good-looking co-op  
turns heads! Call to see  
this charmer. Features  
entr. foyer, mod. kitch.,  
dining area, plus large  
living room w/balcony,  
and large master BR.  
Nutley \$67,900

**Century 21**  
STANFORD AGENCY

86 Union Ave.  
Nutley, N.J.  
235-9000

EACH OFFICE INDEPENDENTLY OWNED AND OPERATED

### The Home Front

By Nina Kaeser



### Did You Know??

Contrary to popular opinion, most senior citizens stay put, and fewer than 5 percent pack up and move to a retirement haven. Result: much of the Midwest and Northeast is "grayer" than the Sunbelt states. Florida is the exception, with the oldest population in the country.

To remove the residue left by double-sided tape, use rubber-cement thinner on a rag.

Small pictures look more important if you frame the grouping with molding.

If grease spots won't wash off walls, apply a sealer/stain killer before repainting or papering.

"Smart-House" systems were displayed at a home builder's convention. Dishwasher can "ask" water heater for hot water at certain temperature; lights can be turned off automatically if no one is in a room; appliances can be turned on by phone; security is built-in. By 1995, 25 to 30 percent of homes are expected to have automated home control; more than a million homes already have some form of it.

Smart house sellers save time and energy — they list their property with the experienced, efficient marketers at Century 21 Stanford Agency, 86 Union Ave., Nutley. 235-9000.

### Research works.

WE'RE FIGHTING FOR  
YOUR LIFE

American Heart  
Association



### Franklin Terrace

CONDOMINIUMS

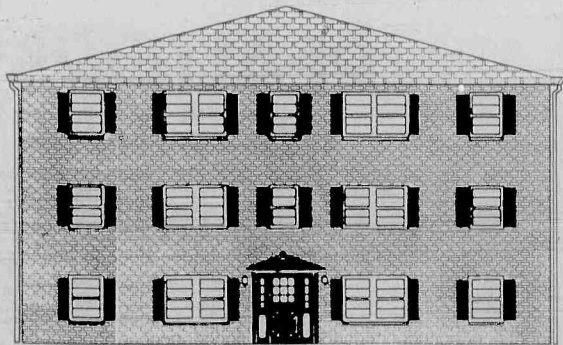

361 Franklin Street, Bloomfield

1 and 2 Bedrooms, 2 Baths, Wall to Wall  
Carpeting, Central Air, Washer and Dryer  
hook-ups, Whirlpool Tub in Master Bath,  
Storage Area in Basement. Low Mainte-  
nance Fees. Near Schools, Trans. and Shop-  
ping.

Starting at \$149,900  
Call for more information

338-9076

Immaculate Nutley — Spring Garden Col., 3 Bed, LR & DR w/bmd ceil- ings ..... \$204,000	Nutley — 3 family, 6/6 and 3, excell. invest., good rentals \$264,900	Nutley — newly renovated 3 Bedroom w/family room, 1 1/2 baths, fenced yard ... \$178,900	★ <b>Condo-Mania</b> ★
Nutley — Estate sale. Immac. Col. 3 Beds., deck, move-in cond. vacant ..... \$189,900	Belleville — Expanded Cape. 3 Bedroom plus family rm. Cen- tral air, overlooks golf course. \$184,900.	Nutley — Nutley Park Col., 4 Bed. 2 1/2 baths, den, 2 frplcs, red. .... \$264,500	
Belleville — White Oak Coloni- al, 3 bed, modern, fin. base- ment ..... \$219,900	Belleville — 3 Bed. Col. on dead end street, golfers delight, vacant & ready to occupy. \$169,900	Clifton — 2 Family, good in- vestment, good rental income. \$219,000.	<b>BELLEVILLE</b> GREAT STARTER CONDO One Bedroom Price: ..... \$92,500
Belleville — 3 Bed. Colonial, maint. free, fam. rm., LR, DR, Mod. E.I.K. .... \$184,900	Belleville — 2 Bedroom, raised ranch, nat. woodwork, many ex- tras, move-in-condition. \$158,000	Nutley — Split level w/home owners warrantee, 4 Beds., cen- tral A/C, mod. EIK .. \$235,900	CONVENT COURT — resale Size: 2 Bed/2 Bath Extras: all appl./balcony Price ..... \$121,500
Belleville — Large 3 Bedroom Colonial, D.R., E.I.K., w/break- fast area, deck, 2 car garage. \$173,400.	Nutley — Spring Garden Col. 4 Bed., 2 baths, fin. basemt., patio, poss. moth/daughter \$239,900	Nutley — 4 Bed. Col., 3 full baths, LR w/frplc., inground pool w/poolside BBQ, slate roof ..... \$339,900	<b>BLOOMFIELD</b> WHITESTONE GARDENS Size: 1 bedroom/E.I.K. Price ..... \$121,900
	Bloomfield — Brookdale Col. 3 Bed. frplc., nat. woodwork, for- mal EIK, fin basement. \$229,900	Bloomfield — 4 Bedroom, great area, finished basement w/kit- chen ..... \$189,900	2 Bedrooms Price: ..... \$135,900
			RIVERMILL WEST - Brookside Size: 2 Bed/2 Bath All appliances Price: ..... \$139,900
			FOUNTAIN CONDO Prime 2nd floor, 2 Bedroom unit in res. area

**DE PIRO REALTORS 667 0006**



# 1/2 PRICE COUPONS

SAVE UP TO 4<sup>60</sup> WITH THESE COUPONS



**Rosh Hashanah**  
**Happy Jewish New Year from ShopRite**

**ShopRite Coupon**  
WITH THIS COUPON  
ONE (1) ASST. FLAVORS 1/2-GAL. REG. OR NEW LIGHT  
**Breyers Ice Cream** **1.49**  
WITH ADDITIONAL 7.50 OR MORE PURCHASE (EXCLUDING ITEMS PROHIBITED BY LAW). Coupon good at any ShopRite Market. Limit one per family. Effective Sun., Sept. 11 thru Sat., Sept. 17, 1988.  
SAVE 1.50

**ShopRite Coupon**  
WITH THIS COUPON  
ONE (1) 1/2-GAL. REFRIG. ALL. VAR. FROM CONCENTRATE  
**Minute Maid Orange Juice** **.84**  
WITH ADDITIONAL 7.50 OR MORE PURCHASE (EXCLUDING ITEMS PROHIBITED BY LAW). Coupon good at any ShopRite Market. Limit one per family. Effective Sun., Sept. 11 thru Sat., Sept. 17, 1988.  
SAVE .85

**Valuable Coupon**  
MFG 1AB3 DR 8AB7  
WITH THIS COUPON  
1-LB. 2 1/4-OZ. BOX ASST VAR. BETTY CROCKER  
**Super Moist Cake Mix** **3 for 1.00**  
WITH ADDITIONAL 7.50 OR MORE PURCHASE (EXCLUDING ITEMS PROHIBITED BY LAW). Coupon good at any ShopRite Market. Limit one per family. Effective Sun., Sept. 11 thru Sat., Sept. 17, 1988.  
SAVE 1.00

**Valuable Coupon**  
MFG 2AB5 DR  
WITH THIS COUPON  
ONE (1) 8.7-OZ. PKG. FROZEN REG. OR SLIM SELECT ENTREES  
**Budget Gourmet** **.74**  
WITH ADDITIONAL 7.50 OR MORE PURCHASE (EXCLUDING ITEMS PROHIBITED BY LAW). Coupon good at any ShopRite Market. Limit one per family. Effective Sun., Sept. 11 thru Sat., Sept. 17, 1988.  
SAVE .75

**ShopRite Coupon**  
WITH THIS COUPON  
ONE (1) 6 1/2-OZ. CAN SOLID PACK IN OIL OR WATER  
**Chicken OF THE Sea White Tuna** **.49**  
WITH ADDITIONAL 7.50 OR MORE PURCHASE (EXCLUDING ITEMS PROHIBITED BY LAW). Coupon good at any ShopRite Market. Limit one per family. Effective Sun., Sept. 11 thru Sat., Sept. 17, 1988.  
SAVE .50

## The MEATing® Place

ShopRite 10-12 LBS. AVG.  
**All Natural Fresh Turkeys** **lb. .79**  
AS HEARD ON RADIO U.S.D.A. GRADE A

- ANY SIZE PKG. NOT LESS THAN 85%  
Extra Lean Ground Beef **1.99**  
U.S.D.A. CHOICE BEEF BONELESS  
Bottom Round Roast **1.99**  
U.S.D.A. CHOICE BEEF  
Boneless Rump Roast **2.19**  
U.S.D.A. CHOICE BEEF BONELESS  
Seamed Eye Round Roast **2.79**  
GREAT ON THE GRILL  
Fresh Pork Spare Ribs **1.99**  
DELICIOUS  
Tyson Hot Wings 20-oz. pkg. **2.69**  
6 DRUMS, 6 THIGHS, & 6 WINGS (EXCL. PERDUE)  
18-Pc. Fryer Parts **.89**  
WHOLE W/THIGHS (EXCL. PERDUE)  
Chicken Legs **.99**  
FRESH GRADE 'A' (EXCL. PERDUE)  
Chicken Thighs **1.09**

## The Dairy Place

REG., COUNTRY STYLE OR CALCIUM FROM CONCENTRATE  
**Minute Maid Orange Juice** **1.69**  
64-oz. cart.

- ShopRite U.S.D.A.  
Grade 'A' Large Eggs 1-doz. cont. **.89**  
WHY PAY MORE™  
Kraft Singles 12-oz. pkg. **1.69**  
PHILADELPHIA BRAND  
Cream Cheese 8-oz. pkg. **.99**

## The Deli Place

WHY PAY MORE™  
**Armour Sliced Bacon** **1.49**  
1-lb. pkg.

- MEAT, BEEF OR THIN SLICED  
Oscar Mayer Bologna 12-oz. pkg. **1.59**  
WHY PAY MORE™  
Wilson Hot Dogs 1-lb. pkg. **.99**  
HORMEL  
Canned Ham 3-lb. can **6.99**

## The Bakery Place

6-PACK  
**ShopRite English Muffins** **2.99**  
12-oz. pkgs.

- COUNTRY HEARTH SANDWICH OR ROUND TOP  
White Bread 22-oz. loaf **.59**  
SEEDED, UNSEDED, PUMPERNICKLE OR SWIRL  
Harvest Pride Rye Cuts 16-oz. loaf **.59**  
LANCASTER KETTLE  
Potato Chips 7-oz. bag **.99**

**HELP WANTED**  
Many ShopRite Supermarkets have part-time positions available now. Visit your local ShopRite and apply in person. ShopRite is an equal opportunity employer.

In order to assure a sufficient supply of sales items for all our customers, we must reserve the right to limit the purchase to units of 4 of any sales items, except where otherwise noted. Not responsible for typographical errors. Prices effective Sun., Sept. 11 thru Sat., Sept. 17, 1988. None sold to other retailers or wholesalers. Artwork does not necessarily represent item on sale, it is for display purposes only. Sunday sales subject to local blue laws. Copyright WAKEFERN FOOD CORPORATION 1988.

## The Produce Place

LOW SODIUM, HIGH POTASSIUM  
**Golden Ripe Bananas** **3.89**  
lbs.

LARGE 6 SIZE CALIFORNIA  
**Honeydew Melons** **1.39**  
each

- CALIF. GREEN GIUMARRA, THOMPSON  
Seedless Grapes **.99**  
NEW JERSEY'S FINEST, 2 1/4" SIZE  
Sunny Slope Peaches **.59**  
FLAVORFUL 120 SIZE CALIF.  
Bartlett Pears **.59**  
RICH IN MINERALS, 28 SIZE  
Florida Avocados **.59**  
VITAMINS A & C  
Prune Plums **.59**  
LOW IN SODIUM, 100 SIZE  
Granny Smith Apples **.89**  
88 SIZE CALIF.  
Valencia Oranges **4 for 1.00**  
PRIME SOURCE OF VITAMIN 'C', CALIF.  
Valencia Oranges **4-lb. bag 2.29**  
FRESH 54 SIZE  
Florida Limes **4 for .99**

- FOR SALADS OR SLICING  
Firm Ripe Tomatoes 18-oz. pkg. **1.29**  
SUPER SELECT LONG  
Green Cucumbers **4 for .99**  
VERY HIGH IN VITAMIN 'C'  
Fresh Green Peppers **lb. .79**  
FRESH 30 SIZE  
Pascal Celery **bch. .69**  
U.S. #1  
Yellow Onions **3-lb. bag 1.19**  
U.S. #1 RUSSET  
Baking Potatoes **5-lb. bag 1.69**  
U.S. #1  
Red Potatoes **3 lbs. 1.00**  
U.S. #1 LARGE  
Spanish Onions **3 lbs. 1.00**  
COLLARDS, KALE OR  
Mustard Greens **lb. .59**

## The Grocery Place

ShopRite CLEAR OR NATURAL  
**Apple Juice** **.79**  
1/2-gal. btl.

WHY PAY MORE™  
**Kraft Grape Jelly** **.74**  
2-lb. jar

CREAMY OR CHUNKY  
**Skippy Peanut Butter** **2.69**  
1-lb., 12 oz. jar

- AUNT JEMIMA ORIGINAL  
Pancake Mix 2-lb. box **.99**  
ALL VAR., REG. OR DIET  
Coke or Sprite 2-ltr. btl. **.99**  
CAMPBELL'S  
Pork & Beans 3 1-lb. cans **1.00**  
ShopRite  
Long Grain Rice 10-lb. bag **2.49**  
WHY PAY MORE™  
Old Fashioned Seltzer 4 1-ltr. btl.s. **.99**

## Health & Beauty Aids

ALL VAR. PUMP 6.4-OZ. OR TUBE 8.2-OZ.  
**Crest Toothpaste** **1.99**  
your choice

- NEW!...EXTRA STRENGTH  
Tylenol Gelscaps **1.99**  
ALL VARIETIES  
Pert Plus Shampoo 15-oz. btl. **3.29**  
OSCAL 500  
Oyster Calcium **6.49**  
btl. of 60

**ShopRite Coupon**  
WITH THIS COUPON  
ONE (1) 7-OZ. PKG. OF PETIT BEURRE, GINGER CRISP OR RICH TEA  
**Peek Freans Cookies** **.79**  
Coupon good at any ShopRite Market. Limit one per family. Effective Sun., Sept. 11 thru Sat., Sept. 17, 1988.  
SAVE .20

SOLID PACK IN OIL OR WATER  
**Chicken OF THE Sea White Tuna** **.99**  
6 1/2-oz. can

SPAGHETTI OH'S OR  
Franco American Spaghetti **3 1.00**  
14 3/4-oz. cans

WHITE  
**Marcal Towels** **5.99**  
LESS THAN 40 A ROLL! CASE OF 15

- LIQUID BLEACH  
Clorox Fresh Scent 1-gal. btl. **.99**  
REG. OR SCENT H DISINFECTANT  
Lysol Spray 12-oz. can **1.99**  
ALL VARIETIES  
Johnson's Pledge 14-oz. cont. **1.99**  
KLEENEX SM, 66'S, MED. 48'S, LG. 32'S OR EX. LG. 28'S  
Huggies Diapers **8.99**  
your choice  
ASST. VAR. FIRST FOODS  
Gerber Baby Foods 12 2 1/2-oz. jars **2.99**

## General Merchandise

16-OUNCE  
**Gemco Orange Juicer** **1.99**  
each

- 1/2-PINT  
Thermos Flip 'n' Pour **5.99**  
ea.  
GEMCO 8-CUP  
Glass Percolator **8.99**  
ea.  
ShopRite  
Oval Sponges **.99**  
8-pack

**ShopRite Coupon**  
WITH THIS COUPON  
ONE (1) 1-LB. 4-OZ. BAG OF SUNSHINE  
**Hydrox or Vienna Fingers** **1.99**  
Coupon good at any ShopRite Market. Limit one per family. Effective Sun., Sept. 11 thru Sat., Sept. 17, 1988.  
SAVE .30

## Fresh Fish Market

U.S. GRADE 'A' NEW ENGLAND  
**Fresh Fillet Of Scrod Cod\*** **3.99**  
lb.

- HOLIDAY FAVORITE, FRESH CLEANED  
Whole Lake Carp\* **1.99**  
lb.  
FRESH ATLANTIC FARM RAISED STORE SLICED  
Salmon Steak\* **7.99**  
lb.  
FROZEN & THAWED, 61-70 PER LB.  
Farm Raised White Shrimp **3.99**  
lb.

## The Appy Place

STORE SLICED  
**Wunderbar Bologna** **.99**  
lb.

- STORE SLICED  
ShopRite Liverwurst **lb. .99**  
STORE SLICED LAND O LAKES  
American Cheese **lb. 2.49**  
STORE SLICED 1ST CUT MOSEY  
Pastrami or Corned Beef **lb. 4.99**

## The Frozen Food Place

ASST. VAR. INCL. "SLIM SELECT ENTREES"  
**Budget Gourmet Dinners & Entrees** **1.49**  
10-oz. pkg.

- LARGE CHEESE  
Celeste Pizza **1.44**  
17.75-oz. box  
ASSORTED VARIETIES  
Tyson Entrees **2.99**  
9-oz. pkg.  
ASST. FLAVORS LITE OR REGULAR  
Breyers Ice Cream **2.99**  
1/2-gal. cart.

**ShopRite Coupon**  
WITH THIS COUPON  
ONE (1) 1-QT. JAR OF REG. OR LIGHT  
**Kraft Mayonnaise** **1.69**  
Coupon good at any ShopRite Market. Limit one per family. Effective Sun., Sept. 11 thru Sat., Sept. 17, 1988.  
SAVE .30